

PROPOSED GROUND FLOOR PLAN

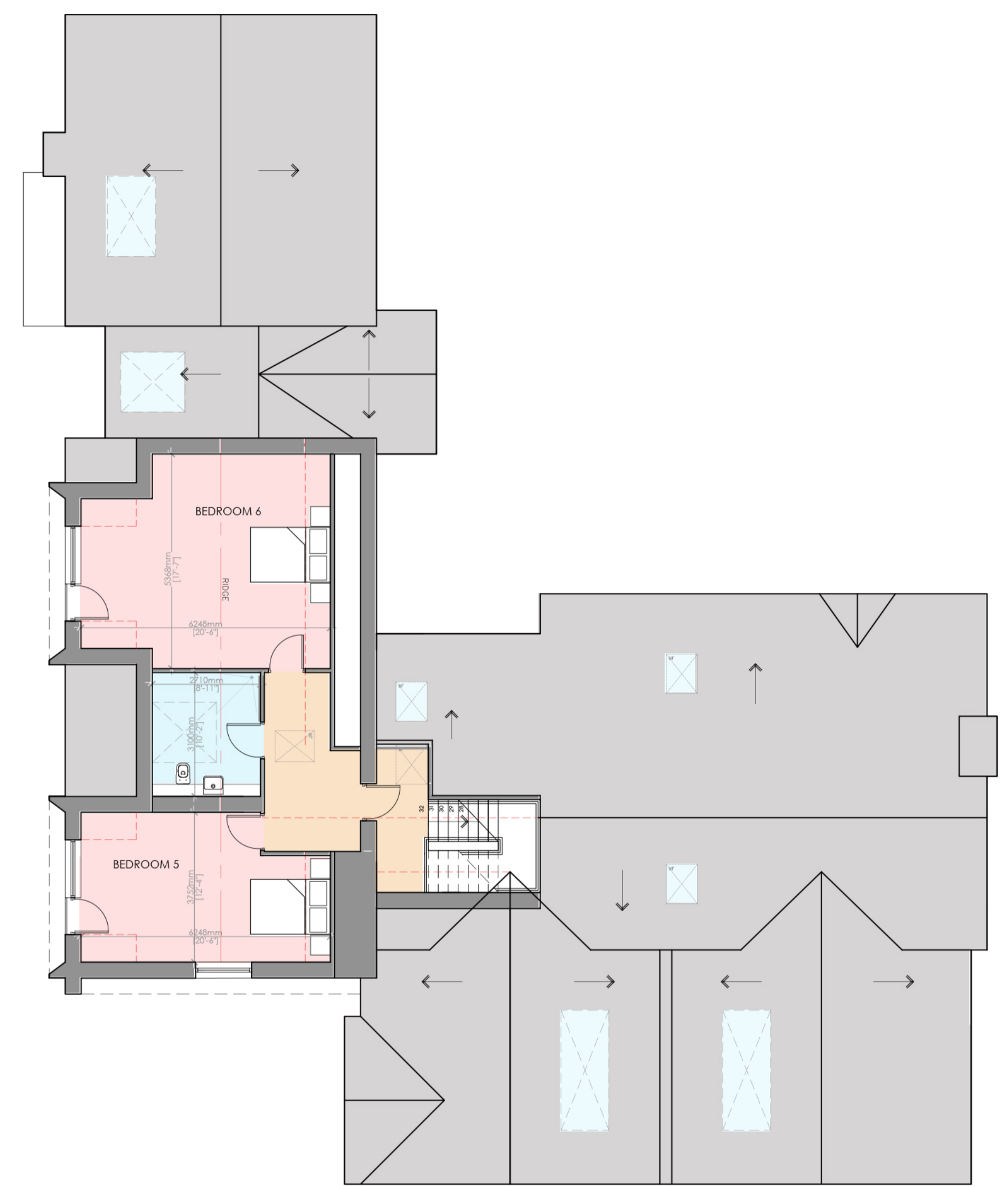

PROPOSED FIRST FLOOR PLAN



PROPOSED SECOND FLOOR PLAN

B RBM Update following planning comments. 13.09.2021
 A RBM Update following planning comments. 26.05.2021

Client
Mr and Mrs Slater

Job Title
**Proposed New Dwelling at
 Land Adjacent to 39 Clitheroe Road
 Whalley
 BB7 9AD**

Drawing Title
Proposed Floor Plans

Scale Date Drawn
1:100 @ A1 March 21 RBM

spa
 ARCHITECTS

SUNDERLAND PEACOCK & ASSOCIATES LTD
 HAZELMERE, PINE KID ROAD, CLITHEROE
 LANCAIRE, BB7 2ND
 T 01200 423178 F 01200 427328
 E info@sunderlandpeacock.com
 www.sunderlandpeacock.com

6225 -P02 REV B