

11.700

22.700

30.700

12.700

Internal floor area of some 5000 sq.ft.

a development by
DVL Properties Ltd.
Developers and Construction Management
Tel: 7977 246496 davidliversidge@msn.com

Planning Drawing

David Liversidge design
architecture
construction development
259 Rossendale Road, Burnley, Lancs. BB 11 5R7

● **Proposed Building PLAN**

● **Site at Preston Road, Ribchester, PR3 3XL**

scale: 1/100th @A3 drawing no:

date: April 2021 21/55/3

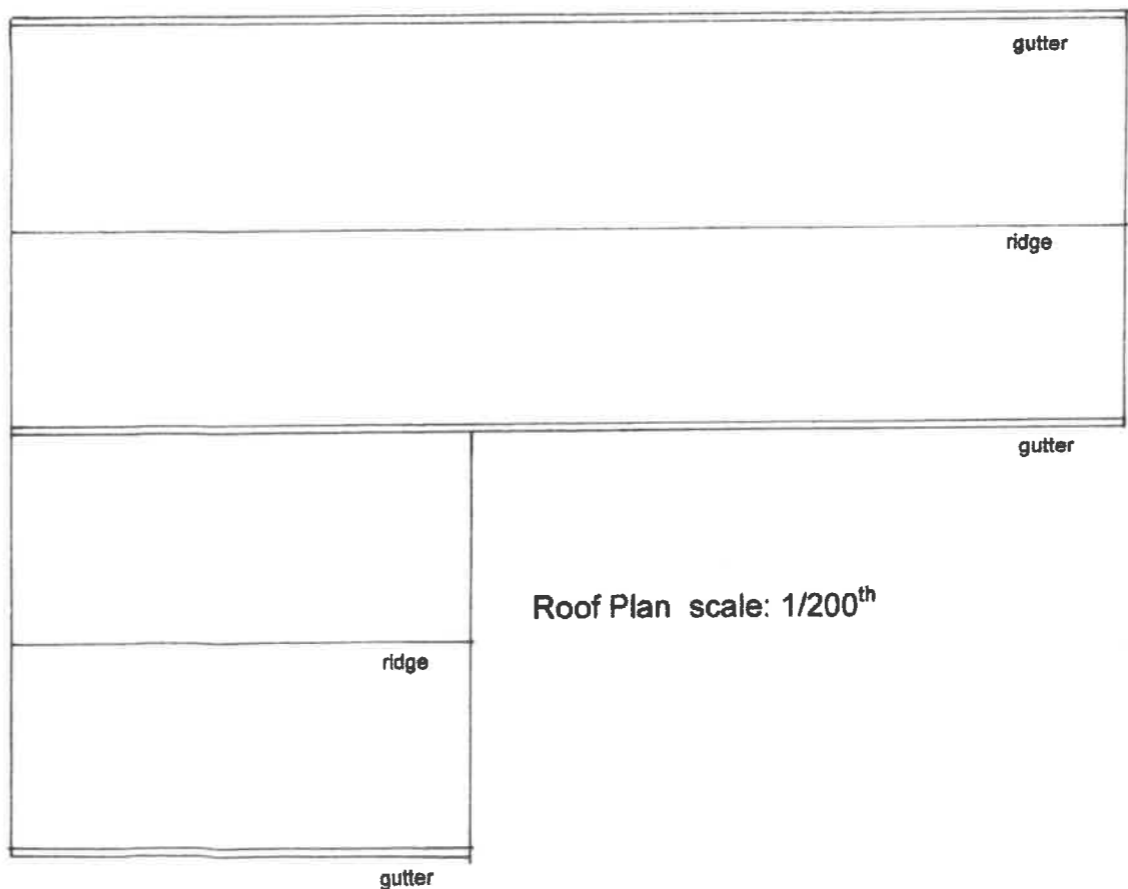

Roof Plan scale: 1/200th

