

1

Existing East  
1 : 50

2

Existing North  
1 : 50

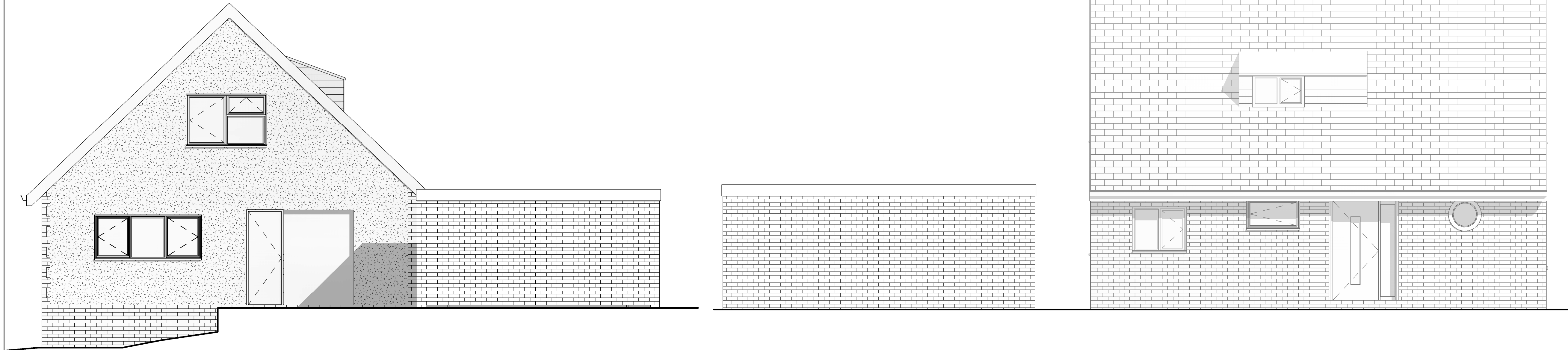

4

Existing West  
1 : 50

3

Existing South  
1 : 50

Peter Hitchen  
Architects

Marathon House  
The Sidings Business Park  
Whalley, BB7 9SE

01254 823 885

[www.peterhitchenarchitects.co.uk](http://www.peterhitchenarchitects.co.uk)

NOTES:

No.	Description	Date

CLIENT:

Mr & Mrs Glover

PROJECT:

Proposed works to 24 Hillside  
Drive, West Bradford

SHEET:

EXISTING  
ELEVATION

Project number PHA/614

Date 27/04/2021

Drawn by JD

Checked by PH

A2.1

Scale 1 : 50

Sheet size A1