

FIGURE 10.3

Notes

Environment Agency LIDAR 1m Digital Surface Model (DSM) in this figure is dated 2017. Any gaps in coverage occur where Environment Agency DSM data is unavailable.

The Digital Surface Model is created from the last or only LIDAR pulse returned to the sensor and contains all ground and surface objects.

Legend

- Planning Application Boundary
- 200m Assessment Area

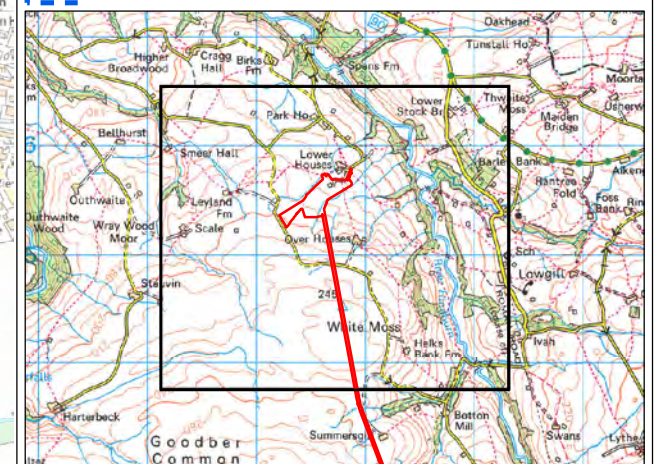

| | | | | | |
|---------|------|------|------|------------------|------------|
| 0 | SP | AC | AM | Initial Issue | 02/06/2021 |
| VERSION | AUTH | CHKD | REVD | REASON FOR ISSUE | DATE |



UNITED UTILITIES WATER LIMITED
 HAWESWATER AQUEDUCT RESILIENCE PROGRAMME
 ENVIRONMENT AGENCY LIGHT DETECTING AND RANGING (LIDAR)
 DIGITAL SURFACE MODEL (DSM)
 PAGE 1 OF 2

| | |
|--|------------------|
| SCALE 1:10,000 | SHEET SIZE A3 |
| DRAWING NUMBER LCC_RVBC-FIG-010-003 | REVISION 0 |

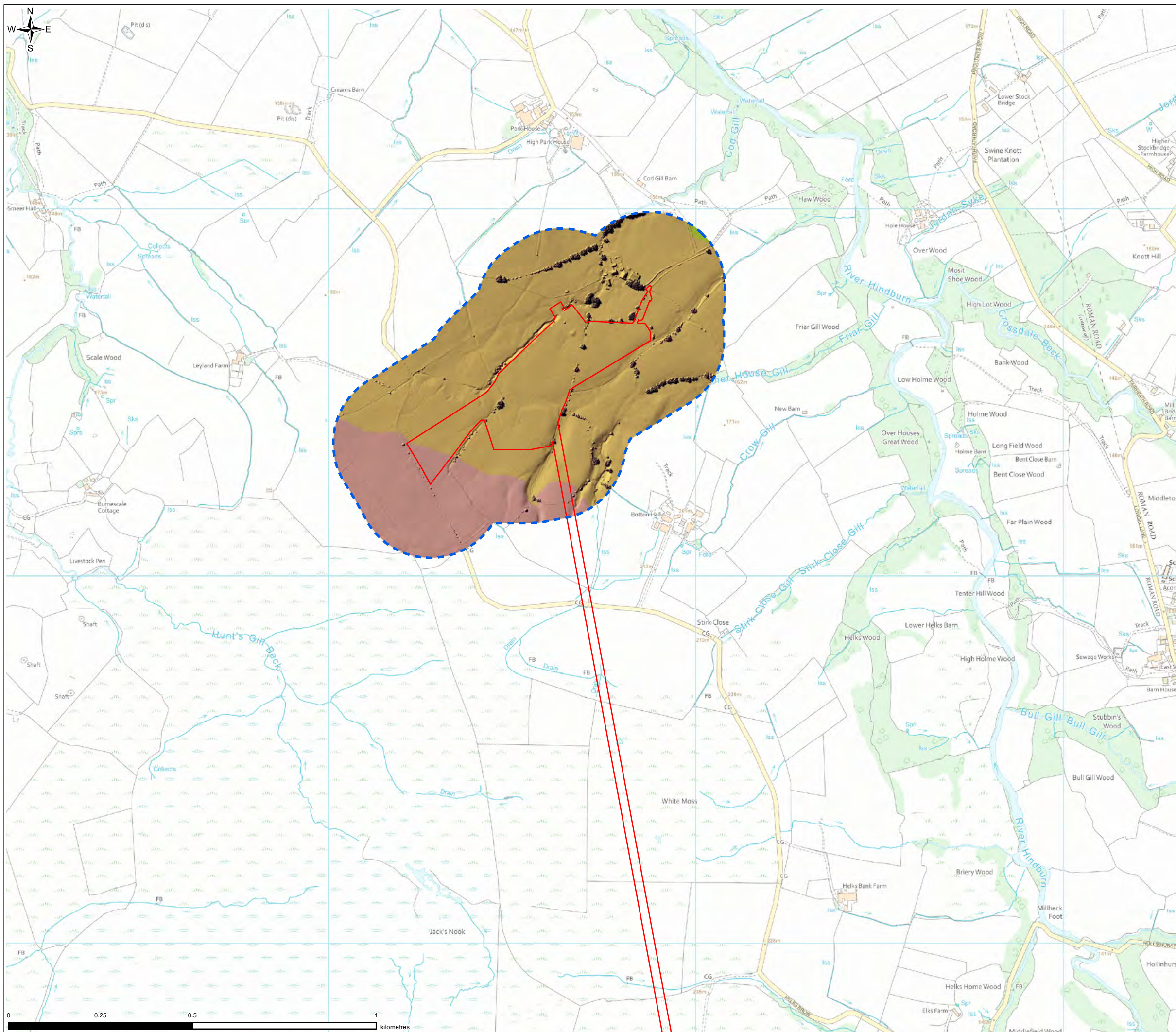

The copyright of this document, which contains information of a proprietary nature, is vested in United Utilities Water Limited. The content of this document may not be used for purposes other than that for which it has been supplied and may not be reproduced, either wholly or in part, in any way whatsoever. It may not be used by, or its contents divulged to any other person whatsoever without the prior written permission of United Utilities Water Limited. Copyright Acknowledgement: Use of Ordnance Survey map data sanctioned by the controller of H.M. Stationery Office. OS Licence Number 100019326. Crown copyright reserved. Unauthorised production infringes copyright. © Crown copyright and database rights 2020 Ordnance Survey 0100031673. Contains public sector information licensed under the Open Government Licence v3.0. © Environment Agency copyright and/or database right 2015.

FIGURE 10.3

Notes

Environment Agency LIDAR 2m Digital Surface Model (DSM) in this figure is dated 2017. Any gaps in coverage occur where Environment Agency DSM data is unavailable.

The Digital Surface Model is created from the last or only LIDAR pulse returned to the sensor and contains all ground and surface objects.

Legend

- Planning Application Boundary
- 200m Assessment Area

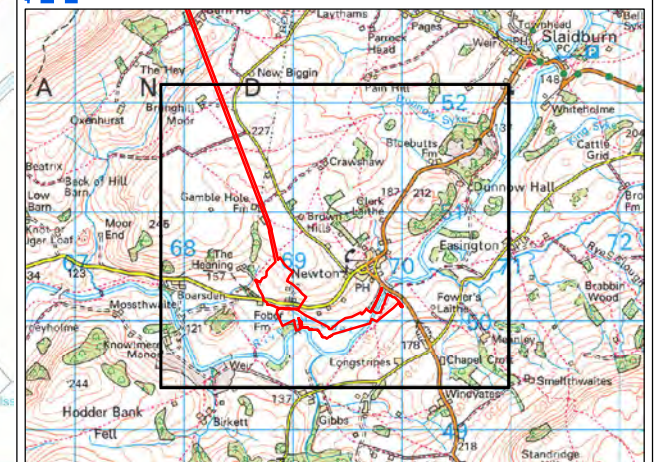

| | | | | | |
|---------|------|------|------|------------------|------------|
| 0 | SP | AC | AM | Initial Issue | 02/06/2021 |
| VERSION | AUTH | CHKD | REVD | REASON FOR ISSUE | DATE |



UNITED UTILITIES WATER LIMITED
 HAWSWATER AQUEDUCT RESILIENCE PROGRAMME
 ENVIRONMENT AGENCY LIGHT DETECTING AND RANGING (LIDAR)
 DIGITAL SURFACE MODEL (DSM)
 PAGE 2 OF 2

| | |
|---|------------------|
| SCALE 1:10,000 | SHEET SIZE A3 |
| DRAWING NUMBER LCC_RVBC-BO-FIG-010-003 | REVISION 0 |



The copyright of this document, which contains information of a proprietary nature, is vested in United Utilities Water Limited. The content of this document may not be used for purposes other than that for which it has been supplied and may not be reproduced, either wholly or in part, in any way whatsoever. It may not be used by, or its contents divulged to any other person whatsoever without the prior written permission of United Utilities Water Limited. Copyright Acknowledgement: Use of Ordnance Survey map data sanctioned by the controller of H.M. Stationery Office. OS Licence Number 100019326. Crown copyright reserved. Unauthorised production infringes copyright. © Crown copyright and database rights 2020 Ordnance Survey 0100031673. Contains public sector information licensed under the Open Government Licence v3.0. © Environment Agency copyright and/or database right 2015.