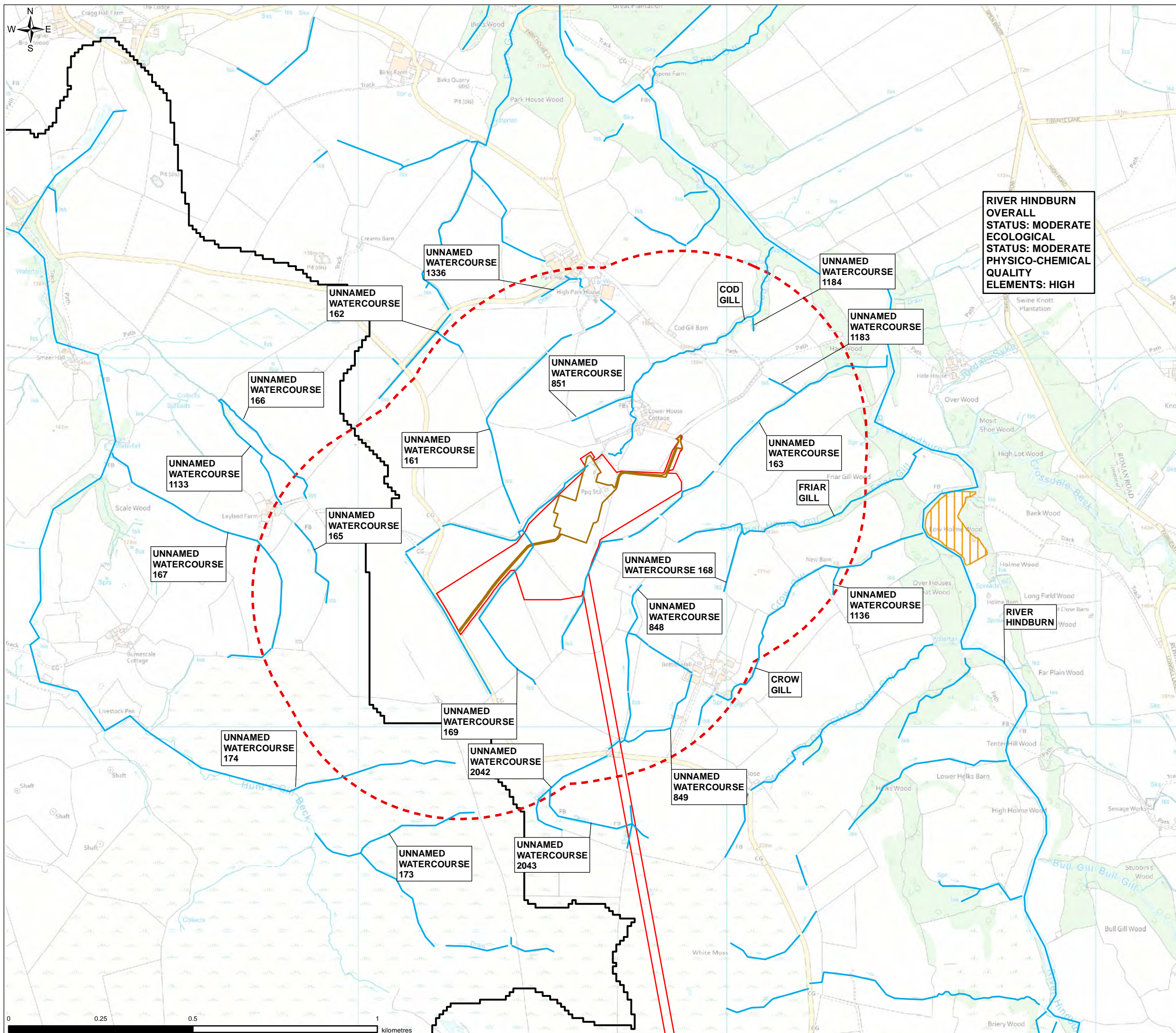
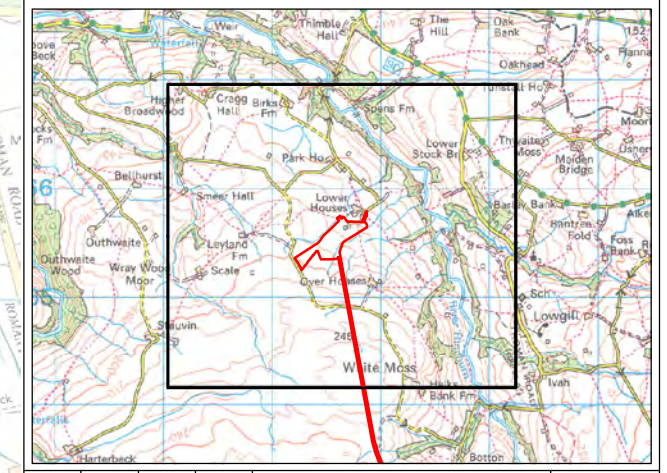

FIGURE 7.3



**RIVER HINDBURN**  
**OVERALL**  
**STATUS: MODERATE**  
**ECOLOGICAL**  
**STATUS: MODERATE**  
**PHYSICO-CHEMICAL**  
**QUALITY**  
**ELEMENTS: HIGH**

- Legend
- Planning Application Boundary
  - Proposed Core Working Area
  - Surface Water 500m Assessment Area
  - WFD River Water Body Catchments
  - Watercourses
  - Site of Special Scientific Interest (SSSI)



0	SP	MJ	AP	Initial Issue	25/05/2021
VERSION	AUTH	CHKD	REVD	REASON FOR ISSUE	DATE



UNITED UTILITIES WATER LIMITED  
 HAWESWATER AQUEDUCT RESILIENCE PROGRAMME  
 SURFACE WATER QUALITY BASELINE  
 PAGE 1 OF 2

SCALE	1:10,000	SHEET SIZE	A3
DRAWING NUMBER	LCC_RVBC-BO-FIG-007-003	REVISION	0

The copyright of this document, which contains information of a proprietary nature, is vested in United Utilities Water Limited. The content of this document may not be used for purposes other than that for which it has been supplied and may not be reproduced, either wholly or in part, in any way whatsoever. It may not be used by, or its contents divulged to any other person whatsoever without the prior written permission of United Utilities Water Limited. Copyright Acknowledgement: Use of Ordnance Survey map data sanctioned by the controller of H.M. Stationery Office. OS Licence Number 100019326. Crown copyright reserved. Unauthorised production infringes copyright. © Crown copyright and database rights 2020 Ordnance Survey 0100031673. © Environment Agency copyright and/or database right. © Crown copyright and database rights 2019 Ordnance Survey 100024198. Contains public sector information licensed under the Open Government Licence v3.0. Cumbria Biodiversity Data Centre © CumbriaBDC (2020). Lancashire County Heritage Sites (Lancashire County Heritage Sites) © Wildlife Trust for Lancashire and © Lancashire County Council. LERN © Lancashire Environment Record Network (2020). NEYEDC © North & East Yorkshire Ecological Data Centre (2020). Greater Manchester Ecology Unit (TAMESIDE MBC Licence NO LA100022697, 2020).



FIGURE 7.3

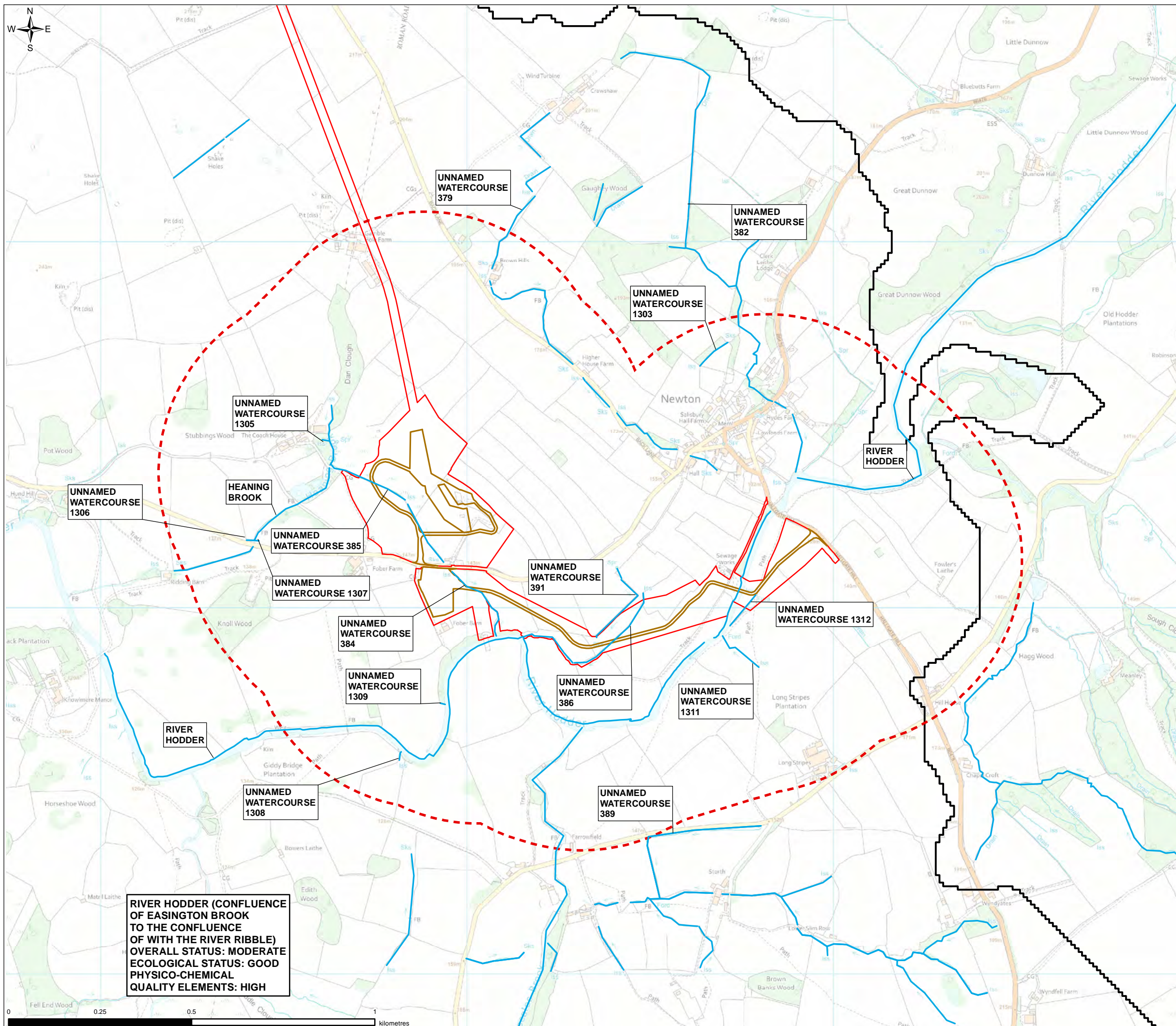

- Legend**
- Planning Application Boundary
  - Proposed Core Working Area
  - Surface Water 500m Assessment Area
  - WFD River Water Body Catchments
  - Watercourses

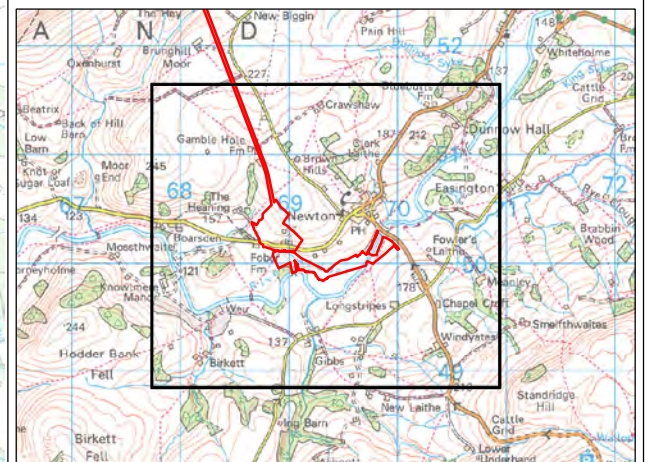

**RIVER HODDER (CONFLUENCE OF EASINGTON BROOK TO THE CONFLUENCE OF WITH THE RIVER RIBBLE)  
 OVERALL STATUS: MODERATE  
 ECOLOGICAL STATUS: GOOD  
 PHYSICO-CHEMICAL QUALITY ELEMENTS: HIGH**

0	SP	MJ	AP	Initial Issue	25/05/2021
VERSION	AUTH	CHKD	REVD	REASON FOR ISSUE	DATE



UNITED UTILITIES WATER LIMITED  
 HAWESWATER AQUEDUCT RESILIENCE PROGRAMME  
 SURFACE WATER QUALITY BASELINE  
 PAGE 2 OF 2

SCALE 1:10,000	SHEET SIZE A3
DRAWING NUMBER LCC_RVBC-BO-FIG-007-003	REVISION 0

The copyright of this document, which contains information of a proprietary nature, is vested in United Utilities Water Limited. The content of this document may not be used for purposes other than that for which it has been supplied and may not be reproduced, either wholly or in part, in any way whatsoever. It may not be used by, or its contents divulged to any other person whatsoever without the prior written permission of United Utilities Water Limited. Copyright Acknowledgement: Use of Ordnance Survey map data sanctioned by the controller of H.M. Stationery Office. OS Licence Number 100019326. Crown copyright reserved. Unauthorised production infringes copyright. © Crown copyright and database rights 2020 Ordnance Survey 0100031673. © Environment Agency copyright and/or database right. © Crown copyright and database rights 2019 Ordnance Survey 100024198. Contains public sector information licensed under the Open Government Licence v3.0. Cumbria Biodiversity Data Centre © CumbriaBDC (2020). Lancashire County Heritage Sites (Lancashire County Heritage Sites) © Wildlife Trust for Lancashire and © Lancashire County Council. LERN © Lancashire Environment Record Network (2020). NEYEDC © North & East Yorkshire Ecological Data Centre (2020). Greater Manchester Ecology Unit (TAMESIDE MBC LICENCE NO LA100022697, 2020).