



**Haweswater Aqueduct Resilience Programme - Proposed Bowland  
Section**

**Environmental Statement**

**Volume 4**

**Appendix 7.5: Long section extracts from Martin Preene Report**

June 2021



---

## Haweswater Aqueduct Resilience Programme - Proposed Bowland Section

Project No: B27070CT  
Document Title: Proposed Bowland Section Environmental Statement  
Volume 4 Appendix 7.5: Long section extracts from Martin Preene Report  
Document Ref.: LCC\_RVBC-BO-TA-007-005  
Revision: 0  
Date: June 2021  
Client Name: United Utilities Water Ltd

Jacobs U.K. Limited

5 First Street  
Manchester M15 4GU  
United Kingdom  
T +44 (0)161 235 6000  
F +44 (0)161 235 6001  
[www.jacobs.com](http://www.jacobs.com)

© Copyright 2021 Jacobs U.K. Limited. The concepts and information contained in this document are the property of Jacobs. Use or copying of this document in whole or in part without the written permission of Jacobs constitutes an infringement of copyright.

Limitation: This document has been prepared on behalf of, and for the exclusive use of Jacobs' client, and is subject to, and issued in accordance with, the provisions of the contract between Jacobs and the client. Jacobs accepts no liability or responsibility whatsoever for, or in respect of, any use of, or reliance upon, this document by any third party.

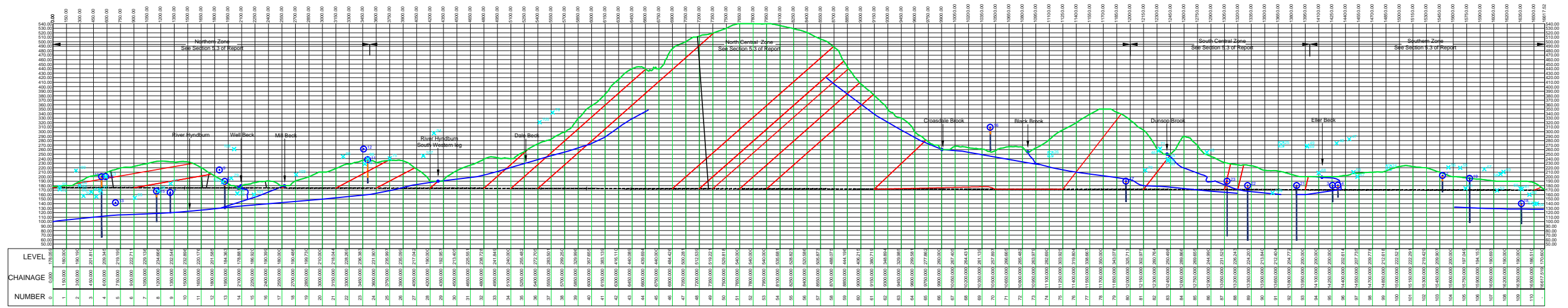

Five times vertical exaggeration

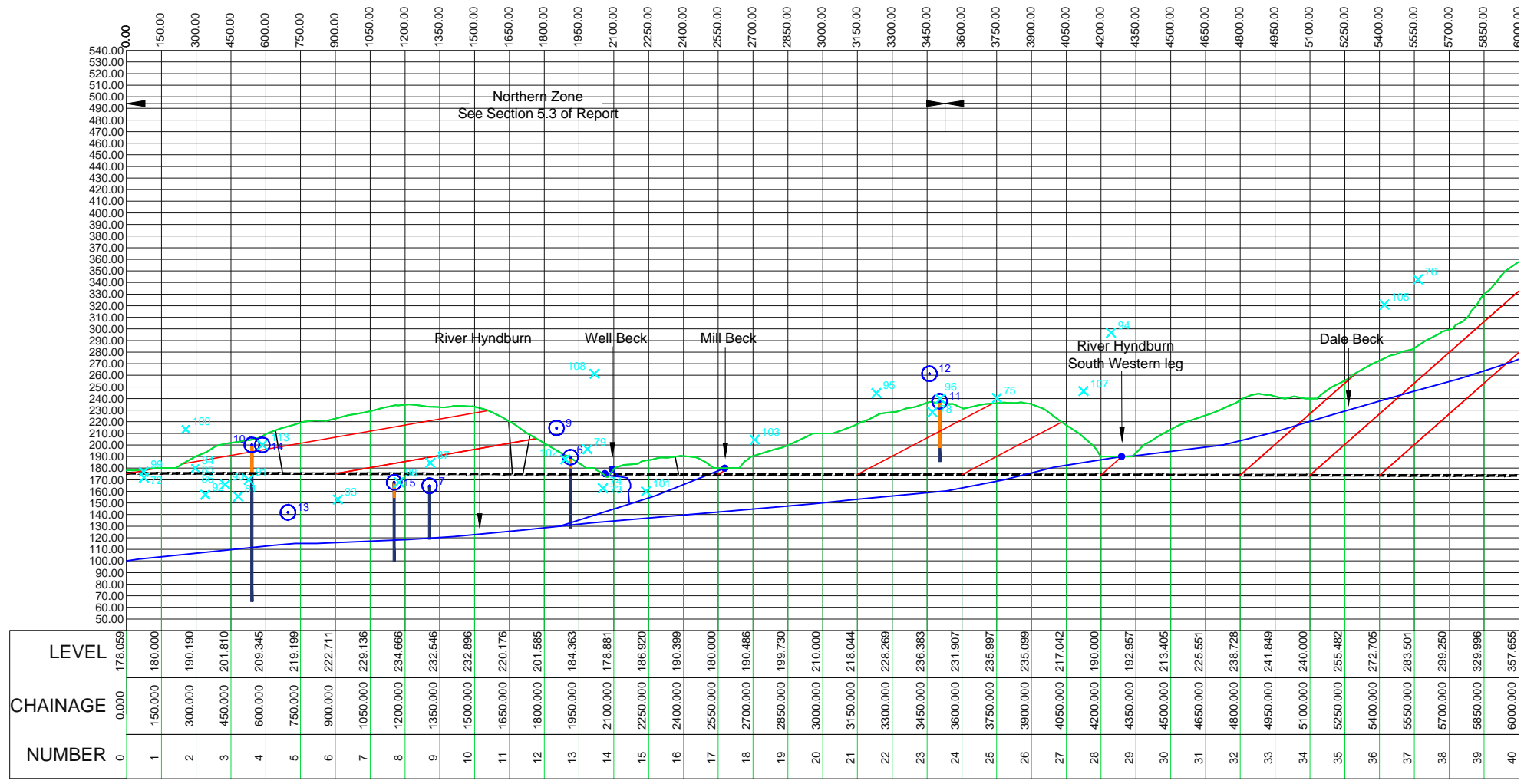
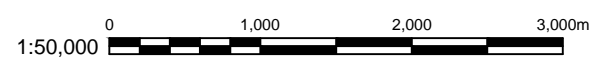

**LEGEND**

- Tunnel alignment section T03
- Strata
- Major geological fault
- Major surface water feature
- No groundwater present
- Groundwater present
- Tunnel and surface water intersection
- Well/ borehole
- Spring (known geology)
- Spring (unknown geology)

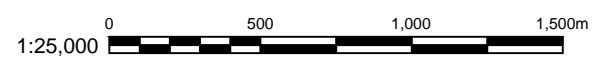

Prepared by:

DRaW (UK) Ltd  
 Monwick Hall  
 York Road  
 Leeds  
 LS15 4TA  
 t: 0113 8232871  
 e: info@draw-uk.com  
 www.draw-uk.com

On behalf of:

Preene  
 groundwater consulting

Client  
 Preene Groundwater Consulting Ltd

Project  
 HAWESWATER AQUEDUCT

Title  
 Groundwater Level Data Projected on Tunnel Alignment: T03 Bowland Forest (Part 1)

Size A3	Scale as shown	Date 04.06.15	Created by CD	Reviewer NR
------------	-------------------	------------------	------------------	----------------

Drawing No.  
**104-3a**

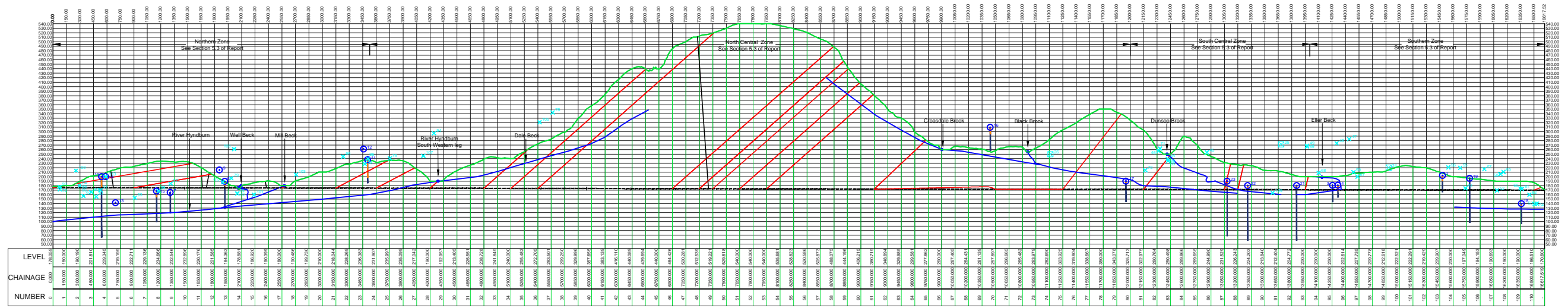

Five times vertical exaggeration

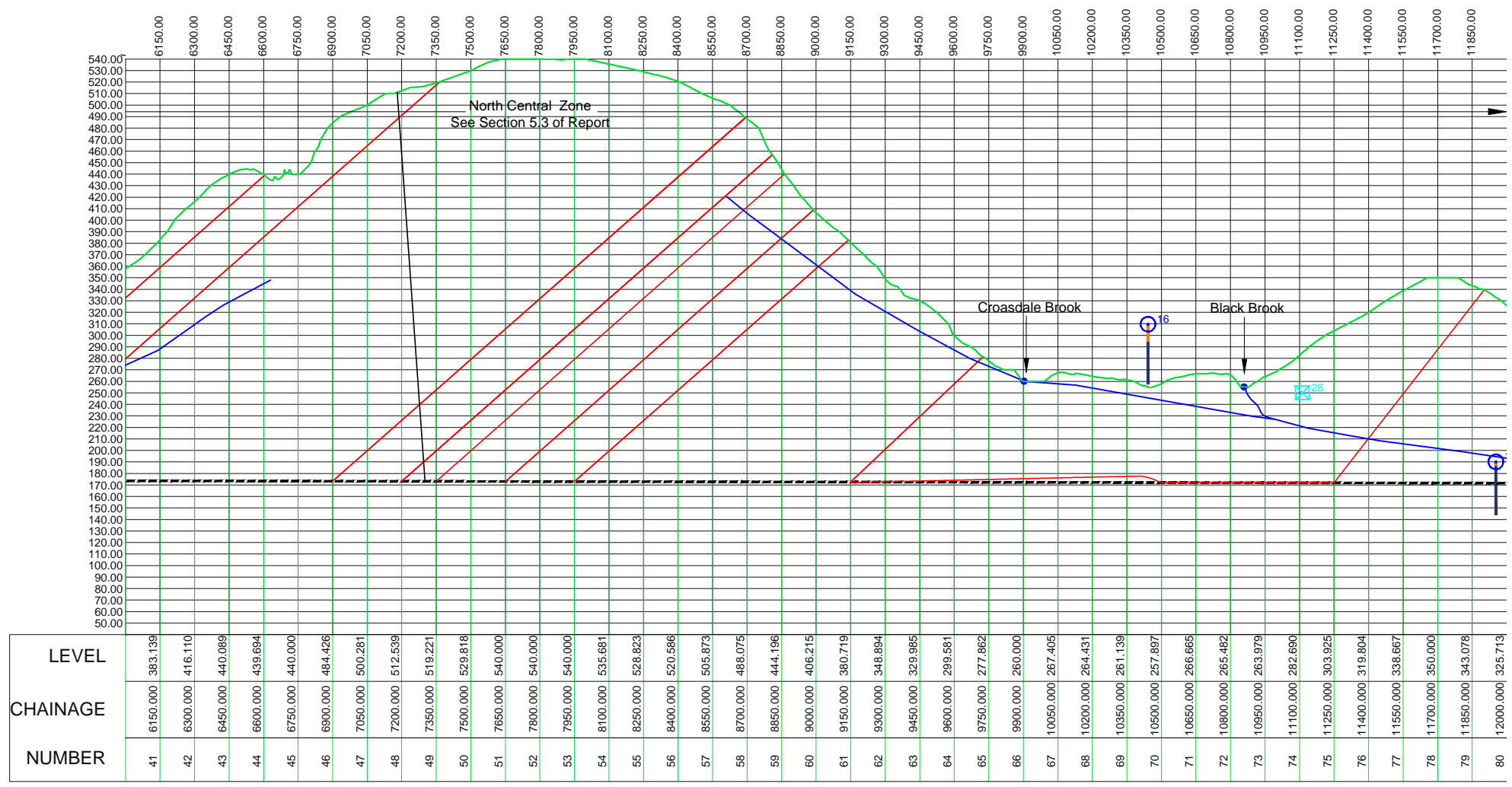
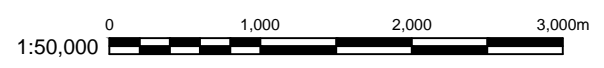

LEGEND

- Tunnel alignment section T03
- Strata
- Major geological fault
- Major surface water feature
- No groundwater present
- Groundwater present
- Tunnel and surface water intersection
- Well/ borehole
- Spring (known geology)
- Spring (unknown geology)

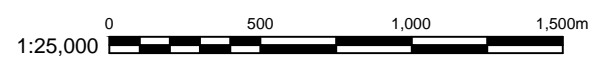

Prepared by: 	On behalf of: 	Client <b>Preene Groundwater Consulting Ltd</b>	Title <b>Groundwater Level Data Projected on Tunnel Alignment: T03 Bowland Forest (Part 2)</b>			
		Project <b>HAWESWATER AQUEDUCT</b>	Size <b>A3</b>	Scale <b>as shown</b>	Date <b>04.06.15</b>	Created by <b>CD</b>
		Drawing No. <b>104-3b</b>		Rev <b>-</b>		

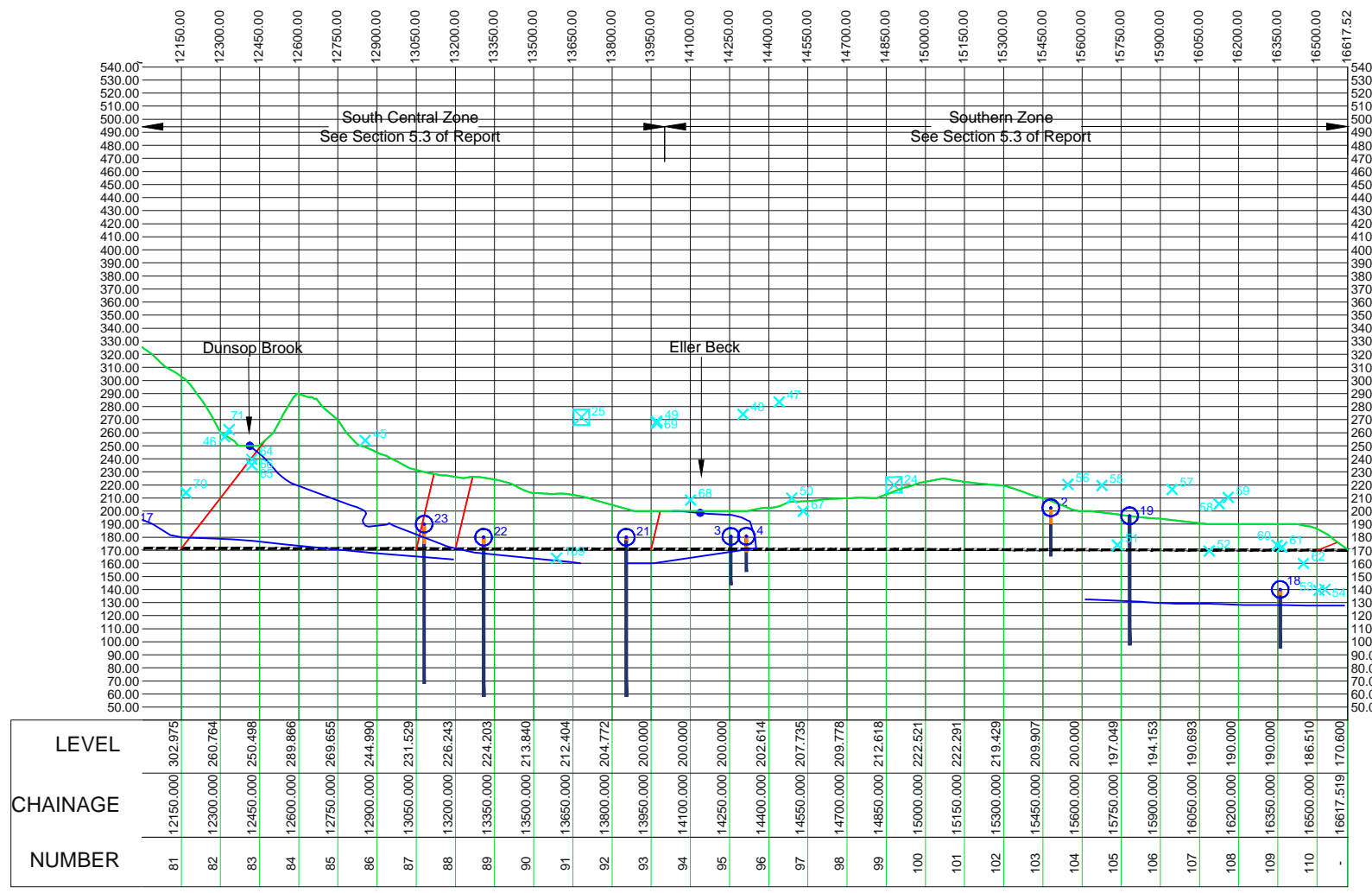
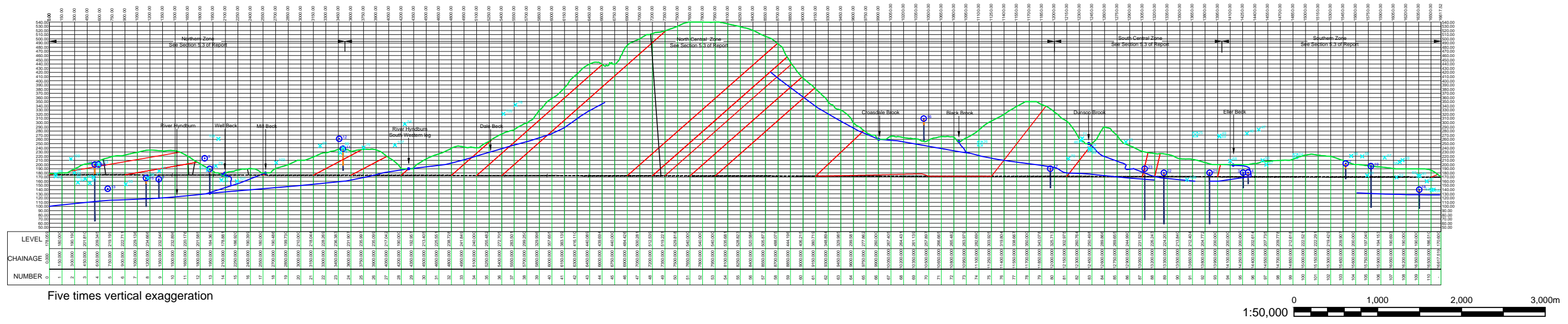

- ### LEGEND
- Tunnel alignment section T03
  - Strata
  - Major geological fault
  - Major surface water feature
  - No groundwater present
  - Groundwater present
  - Tunnel and surface water intersection
  - Well/ borehole
  - Spring (known geology)
  - Spring (unknown geology)

Prepared by:

DRaW (UK) Ltd  
 Marwick Hall  
 York Road  
 Leeds  
 LS15 4TA  
 t: 0113 8232871  
 e: info@draw-td.com  
 www.draw-td.com

On behalf of:

Client  
 Preene Groundwater Consulting Ltd

Project  
 HAWESWATER AQUEDUCT

Title  
 Groundwater Level Data Projected on Tunnel  
 Alignment: T03 Bowland Forest (Part 3)

Size A3	Scale as shown	Date 04.06.15	Created by CD	Reviewer NR
------------	-------------------	------------------	------------------	----------------

Drawing No.  
**104-3c**

Rev  
 -