







FIGURE 11.3

Notes:

Central, northern and southern extents of the Proposed Ribble Crossing are within a Lancashire County Council Mineral Safeguarding Area (MSA) for sand and gravel.

Legend

-  Planning Application Boundary
-  Indicative Route Alignment
-  250m Assessment Area
-  500m Assessment Area
- Local Geological Sites
-  Bashall Brook
-  Cross Hill Quarry

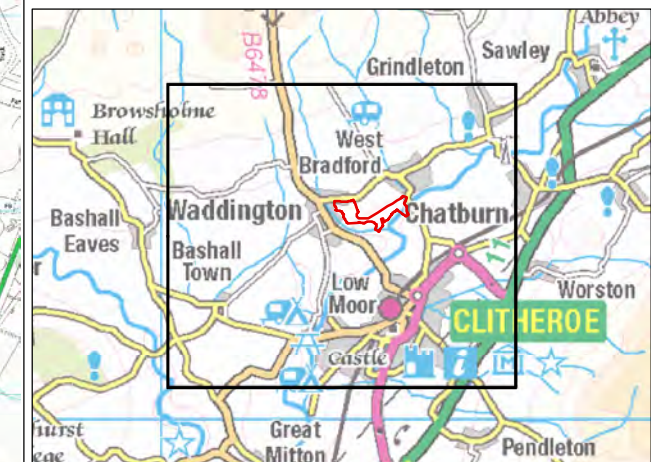

0	AD	RD	TB	INITIAL ISSUE	4/29/2021
VERSION	AUTH	CHKD	REVD	REASON FOR ISSUE	DATE



UNITED UTILITIES WATER LIMITED  
 HAWESWATER AQUEDUCT RESILIENCE PROGRAMME  
 GEOLOGICAL DESIGNATION AND RESOURCES  
 PROPOSED RIBBLE CROSSING  
 PAGE 1 OF 1

SCALE 1:20,000	SHEET SIZE A3
DRAWING NUMBER LCC_RVBC-BO-RC-FIG-011-003	REVISION 0

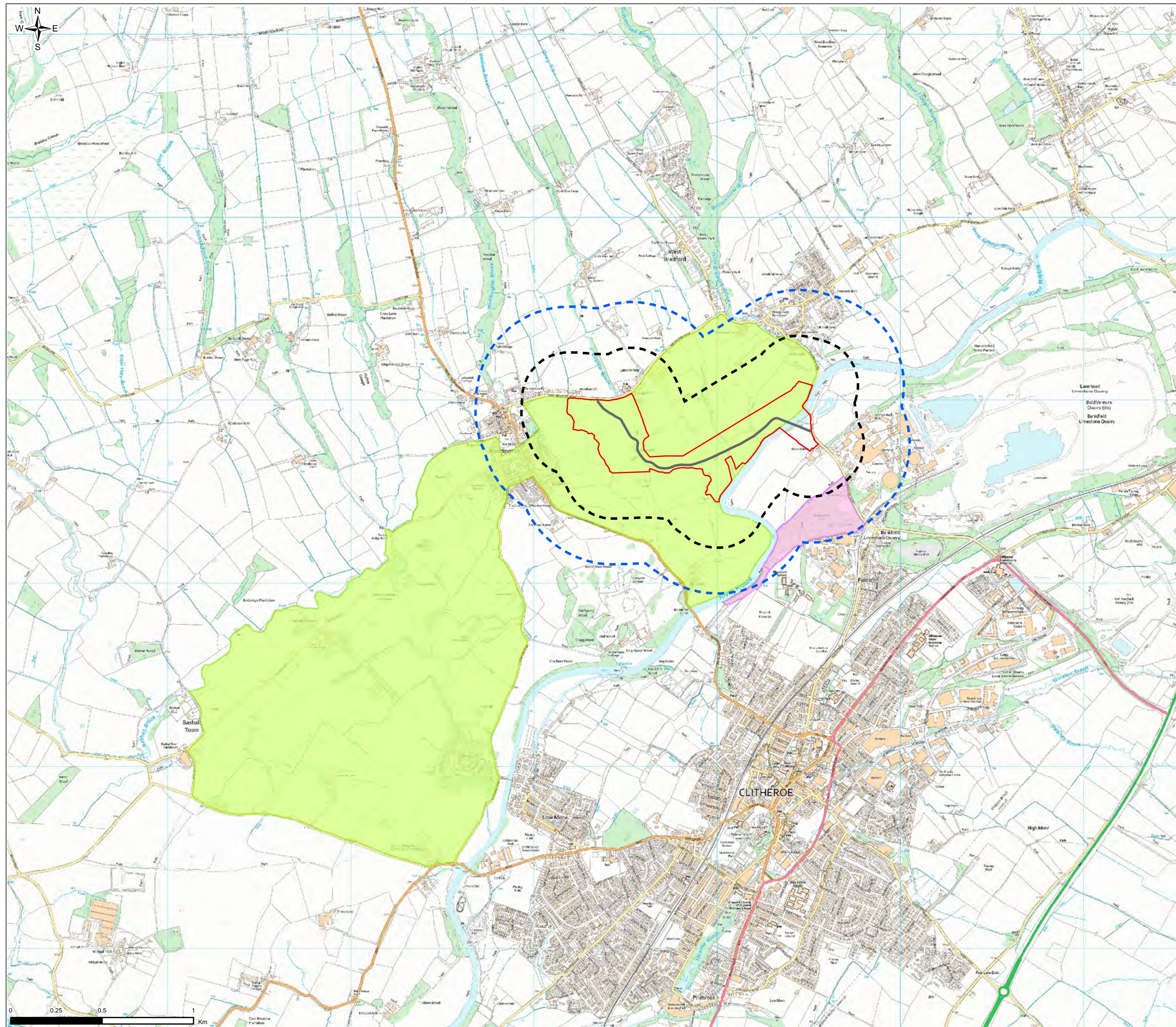

The copyright of this document, which contains information of a proprietary nature, is vested in United Utilities Water Limited. The content of this document may not be used for purposes other than that for which it has been supplied and may not be reproduced, either wholly or in part, in any way whatsoever. It may not be used by, or its contents divulged to any other person whatsoever without the prior written permission of United Utilities Water Limited.  
 Copyright Acknowledgement: Use of Ordnance Survey map data sanctioned by the controller of H.M. Stationery Office. OS Licence Number 100019326. Crown copyright reserved. Unauthorised production infringes copyright. © Crown copyright and database rights 2020 Ordnance Survey 0100031673. Derived from 1:50000 scale BGS Digital Data under Licence 2019/080A British Geological Survey. ©UKRI. All rights reserved.  
 Lancashire County Heritage Sites (Lancashire County Heritage Sites) @ Wildlife Trust for Lancashire and @ Lancashire County Council