

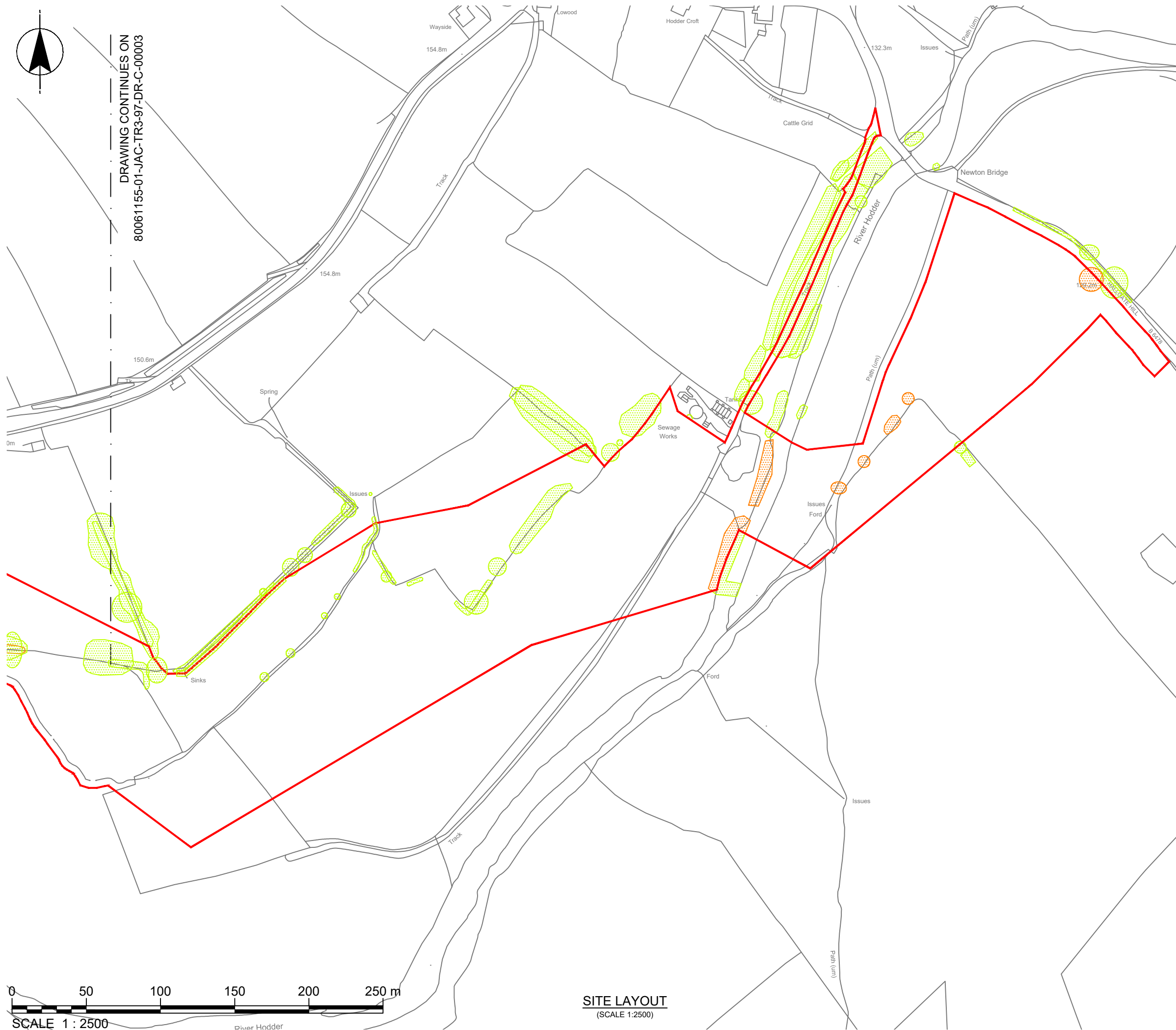

DRAWING CONTINUES ON
80061155-01-JAC-TR3-97-DR-C-00003



SITE LAYOUT
(SCALE 1:2500)

NOTES

1. ALL DIMENSIONS AND LEVELS IN METRES AOD UNLESS NOTED OTHERWISE.
2. REFER TO THE ENVIRONMENTAL MASTERPLAN FOR DETAILS OF ARBORICULTURAL IMPACTS INCLUDING PROPOSED REMOVALS.

REFERENCES

ENVIRONMENTAL MASTERPLAN (3 OF 4,
LCC_RVBC-BO-FIG-020-001)

OS MAP REFERENCE

SD6850

LEGEND

- SITE APPLICATION BOUNDARY
- PUBLIC RIGHT OF WAY
- EXISTING WOODLAND/ OTHER VEGETATION
- EXISTING WOODLAND/ OTHER VEGETATION TO BE PERMANENTLY REMOVED

TO BE REPRODUCED IN COLOUR ONLY

| | | | | | |
|------------------|-------------------------|------|------|------------------------|------|
| P03.1 | --- | --- | --- | --- | --- |
| VERSION | AUTH | CHKD | REVD | REASON FOR ISSUE | DATE |
| S2 | | | | Issued for Information | |
| SUITABILITY CODE | SUITABILITY DESCRIPTION | | | | |



UNITED UTILITIES WATER COMPANY
HAWESWATER AQUEDUCT RESILIENCE PROGRAMME
RIBBLE VALLEY BOROUGH COUNCIL
(BOWLAND SECTION)
EXISTING SITE LAYOUT - SHEET 2/2
PROPOSED NEWTON IN BOWLAND COMPOUND

| | |
|---|-------------------|
| SCALE 1:2500 | SHEET SIZE A3 |
| DRAWING NUMBER 80061155-01-JAC-TR3-97-DR-C-00010 | REVISION P03.1 |