

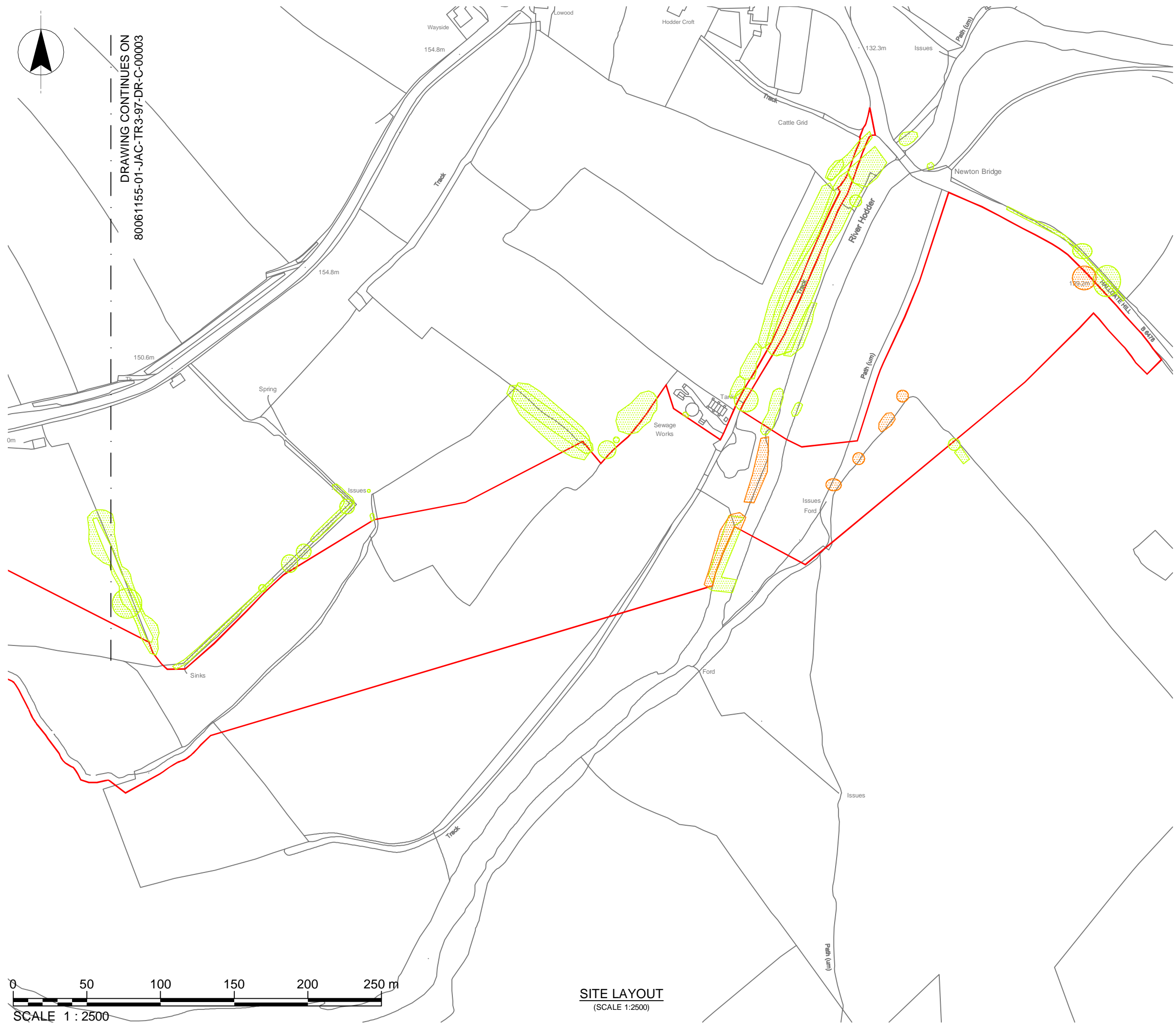

DRAWING CONTINUES ON  
80061155-01-JAC-TR3-97-DR-C-00003



**SITE LAYOUT**  
(SCALE 1:2500)

**NOTES**

1. ALL DIMENSIONS AND LEVELS IN METRES AOD UNLESS NOTED OTHERWISE.
2. REFER TO THE ENVIRONMENTAL MASTERPLAN FOR DETAILS OF ARBORICULTURAL IMPACTS INCLUDING PROPOSED REMOVALS.

**REFERENCES**

ENVIRONMENTAL MASTERPLAN (3 OF 4,  
LCC\_RVBC-BO-FIG-020-001)

**OS MAP REFERENCE**

SD6850

**LEGEND**

- SITE APPLICATION BOUNDARY
- PUBLIC RIGHT OF WAY
- EXISTING WOODLAND/ OTHER VEGETATION
- EXISTING WOODLAND/ OTHER VEGETATION TO BE PERMANENTLY REMOVED

TO BE REPRODUCED IN COLOUR ONLY

|                  |                         |                        |      |                                 |          |
|------------------|-------------------------|------------------------|------|---------------------------------|----------|
| P01              | TGS                     | TGS                    | WB   | Issued for Planning Application | 17/06/21 |
| VERSION          | AUTH                    | CHKD                   | REVD | REASON FOR ISSUE                | DATE     |
| S2               |                         | Issued for Information |      |                                 |          |
| SUITABILITY CODE | SUITABILITY DESCRIPTION |                        |      |                                 |          |



UNITED UTILITIES WATER COMPANY  
HAWESWATER AQUEDUCT RESILIENCE PROGRAMME  
RIBBLE VALLEY BOROUGH COUNCIL  
(BOWLAND SECTION)  
EXISTING SITE LAYOUT - SHEET 2 OF 2  
PROPOSED NEWTON IN BOWLAND COMPOUND

|   |                  |
|---|------------------|
| SCALE<br>1:2500                                     | SHEET SIZE<br>A3 |
| DRAWING NUMBER<br>80061155-01-JAC-TR3-97-DR-C-00010 | REVISION<br>P01  |