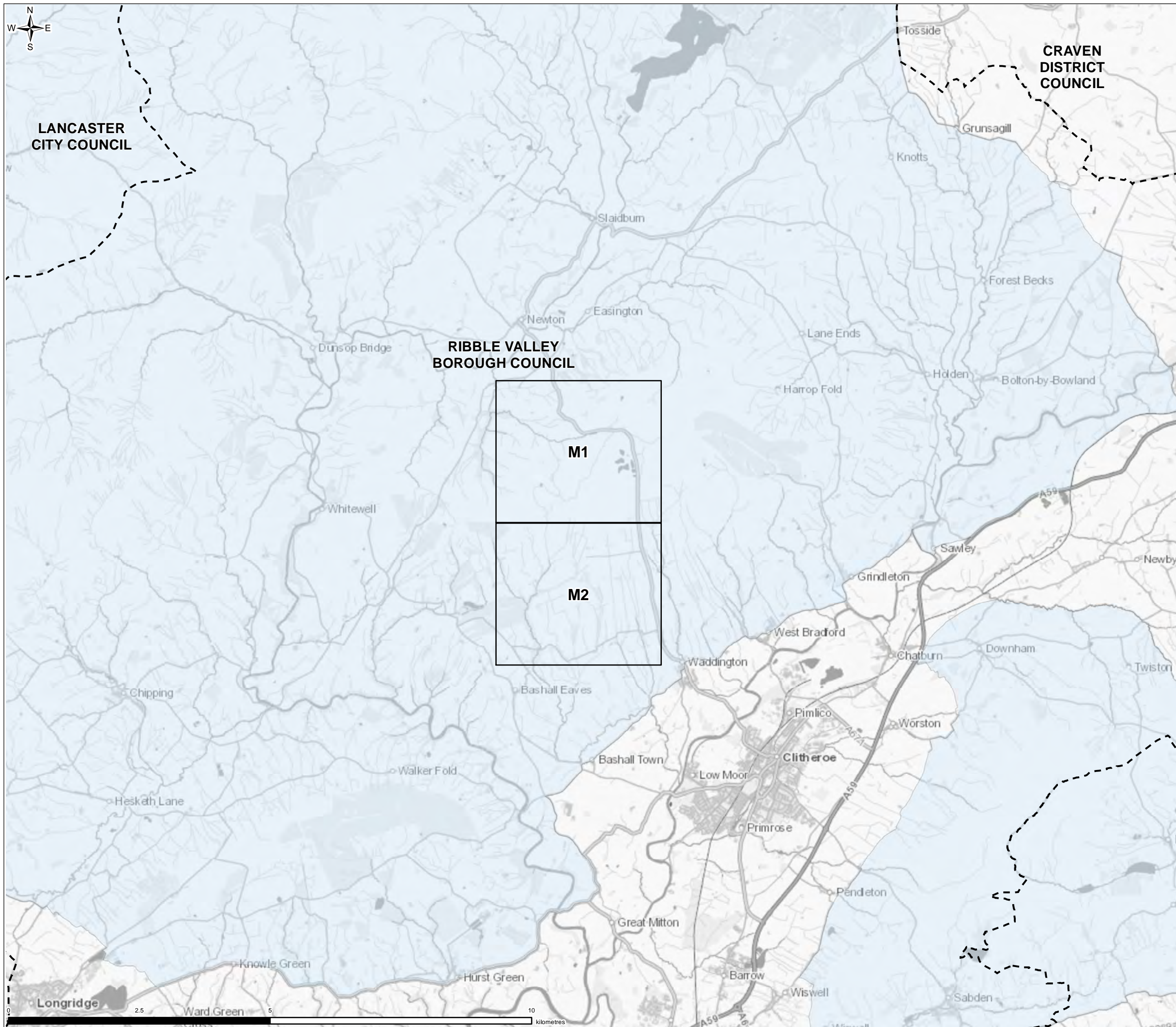

FIGURE 3.1A



**Legend**  
 Forest of Bowland Area of Outstanding Natural Beauty Boundary  
 Planning Authority Boundary



0	SP	LH	SH	Initial Issue	4/26/2021
VERSION	AUTH	CHKD	REVD	REASON FOR ISSUE	DATE



UNITED UTILITIES WATER LIMITED  
 HAWESWATER AQUEDUCT RESILIENCE PROGRAMME  
 PLANNING APPLICATION BOUNDARY SHEET LAYOUT  
 PROPOSED MARL HILL SECTION

SCALE 1:70,000	SHEET SIZE A3
DRAWING NUMBER RVBC-MH-FIG-003-001A	REVISION 0

The copyright of this document, which contains information of a proprietary nature, is vested in United Utilities Water Limited. The content of this document may not be used for purposes other than that for which it has been supplied and may not be reproduced, either wholly or in part, in any way whatsoever. It may not be used by, or its contents divulged to any other person whatsoever without the prior written permission of United Utilities Water Limited. Copyright Acknowledgement: Use of Ordnance Survey map data sanctioned by the controller of H.M. Stationery Office. OS Licence Number 100019326. Crown copyright reserved. Unauthorised production infringes copyright. © Crown copyright and database rights 2020 Ordnance Survey 0100031673. Contains public sector information licensed under the Open Government Licence v3.0. Contains OS data © Crown Copyright and database right 2020



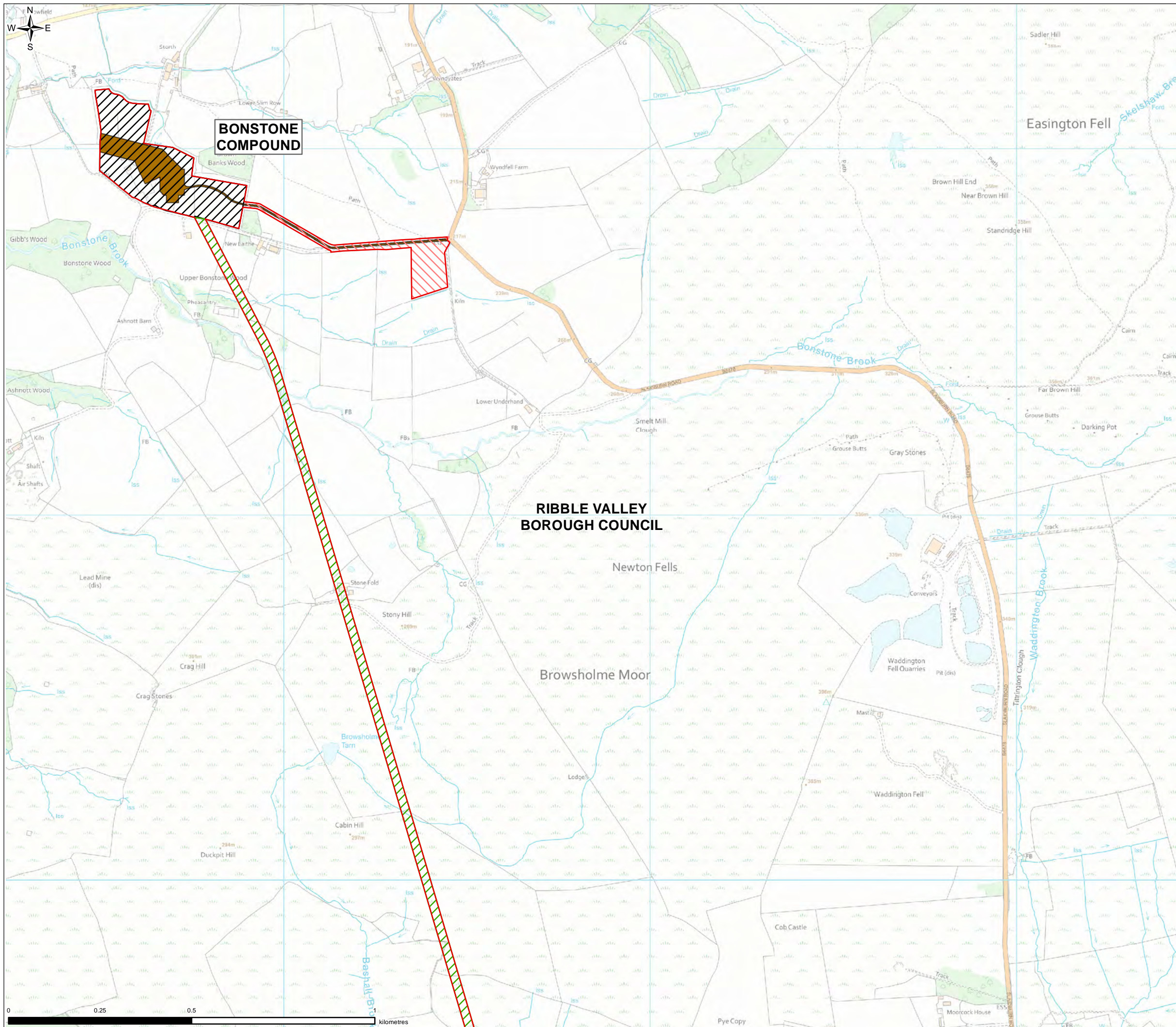

- Legend**
- Planning Application Boundary
  - Proposed Construction Access
  - Proposed Construction Compound/Laydown Area
  - Proposed Tunnel Route - Indicative
  - Proposed Core Working Area

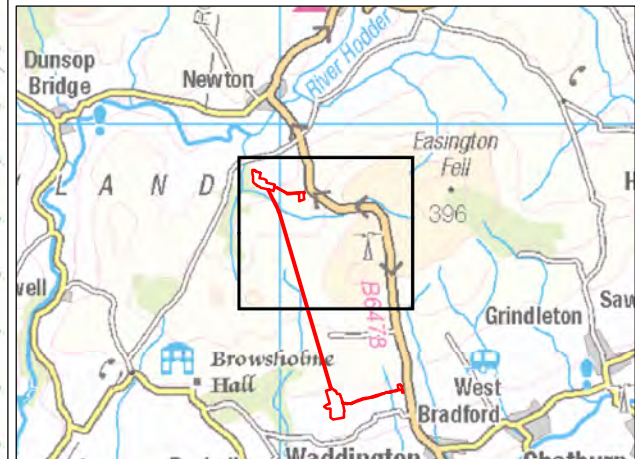

0	SP	LH	SH	Initial Issue	4/26/2021
VERSION	AUTH	CHKD	REVD	REASON FOR ISSUE	DATE



UNITED UTILITIES WATER LIMITED  
 HAWESWATER AQUEDUCT RESILIENCE PROGRAMME  
 PLANNING APPLICATION BOUNDARY  
 PROPOSED MARL HILL SECTION  
 PAGE 1 OF 2

SCALE 1:10,000	SHEET SIZE A3
DRAWING NUMBER RVBC-MH-FIG-003-001A	REVISION 0

The copyright of this document, which contains information of a proprietary nature, is vested in United Utilities Water Limited. The content of this document may not be used for purposes other than that for which it has been supplied and may not be reproduced, either wholly or in part, in any way whatsoever. It may not be used by, or its contents divulged to any other person whatsoever without the prior written permission of United Utilities Water Limited. Copyright Acknowledgement: Use of Ordnance Survey map data sanctioned by the controller of H.M. Stationery Office. OS Licence Number 100019326. Crown copyright reserved. Unauthorised production infringes copyright. © Crown copyright and database rights 2020 Ordnance Survey 0100031673. Contains public sector information licensed under the Open Government Licence v3.0.



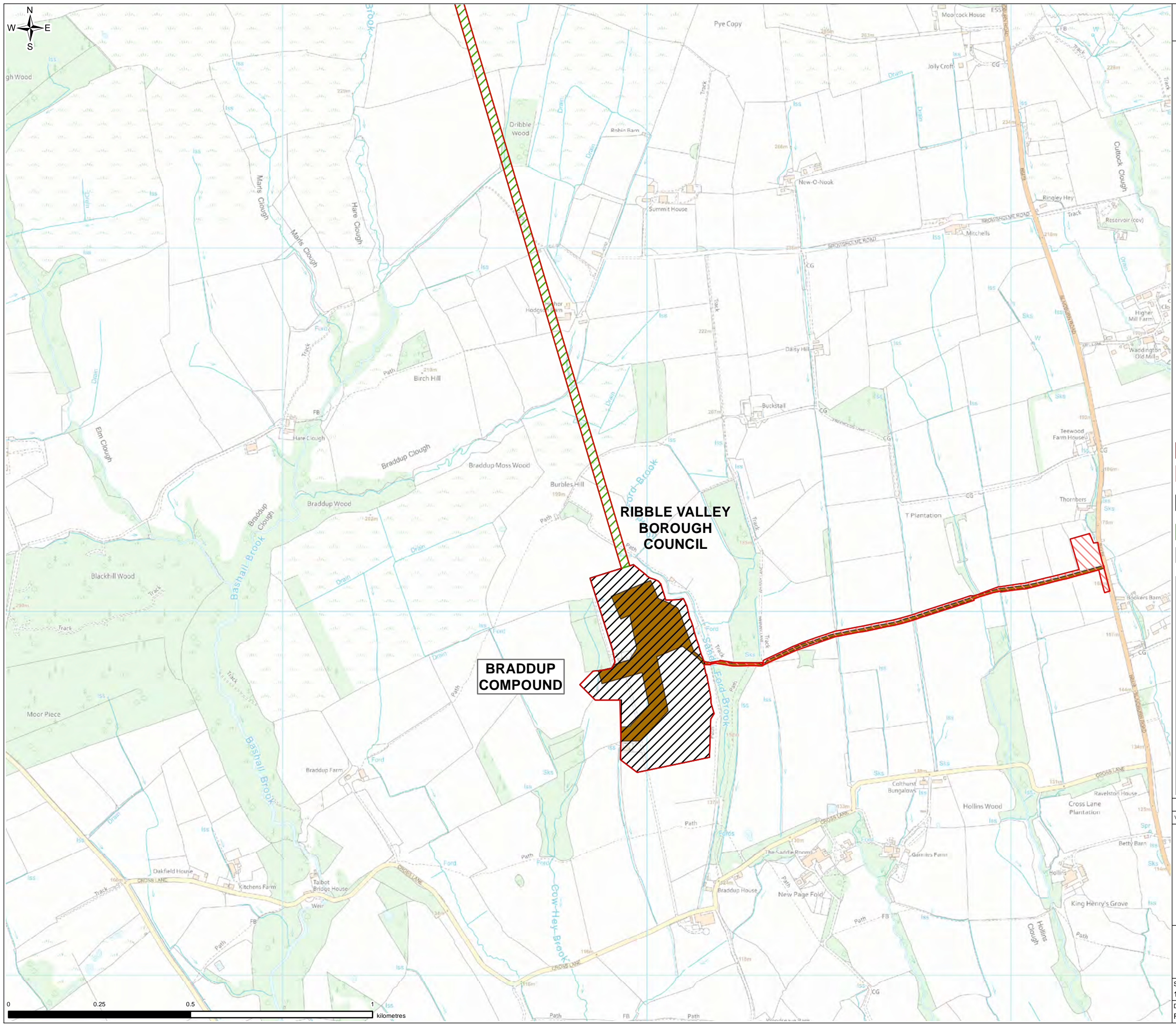

- Legend**
- Planning Application Boundary
  - Proposed Construction Access
  - Proposed Construction Compound/Laydown Area
  - Proposed Tunnel Route - Indicative
  - Proposed Core Working Area

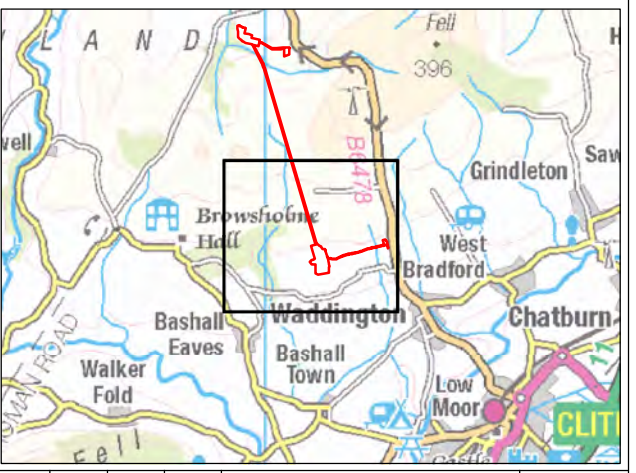

0	SP	LH	SH	Initial Issue	4/26/2021
VERSION	AUTH	CHKD	REVD	REASON FOR ISSUE	DATE



UNITED UTILITIES WATER LIMITED  
 HAWESWATER AQUEDUCT RESILIENCE PROGRAMME  
 PLANNING APPLICATION BOUNDARY  
 PROPOSED MARLE HILL SECTION  
 PAGE 2 OF 2

SCALE 1:10,000	SHEET SIZE A3
DRAWING NUMBER RVBC-MH-FIG-003-001A	REVISION 0

The copyright of this document, which contains information of a proprietary nature, is vested in United Utilities Water Limited. The content of this document may not be used for purposes other than that for which it has been supplied and may not be reproduced, either wholly or in part, in any way whatsoever. It may not be used by, or its contents divulged to any other person whatsoever without the prior written permission of United Utilities Water Limited. Copyright Acknowledgement: Use of Ordnance Survey map data sanctioned by the controller of H.M. Stationery Office. OS Licence Number 100019326. Crown copyright reserved. Unauthorised production infringes copyright. © Crown copyright and database rights 2020 Ordnance Survey 0100031673. Contains public sector information licensed under the Open Government Licence v3.0.