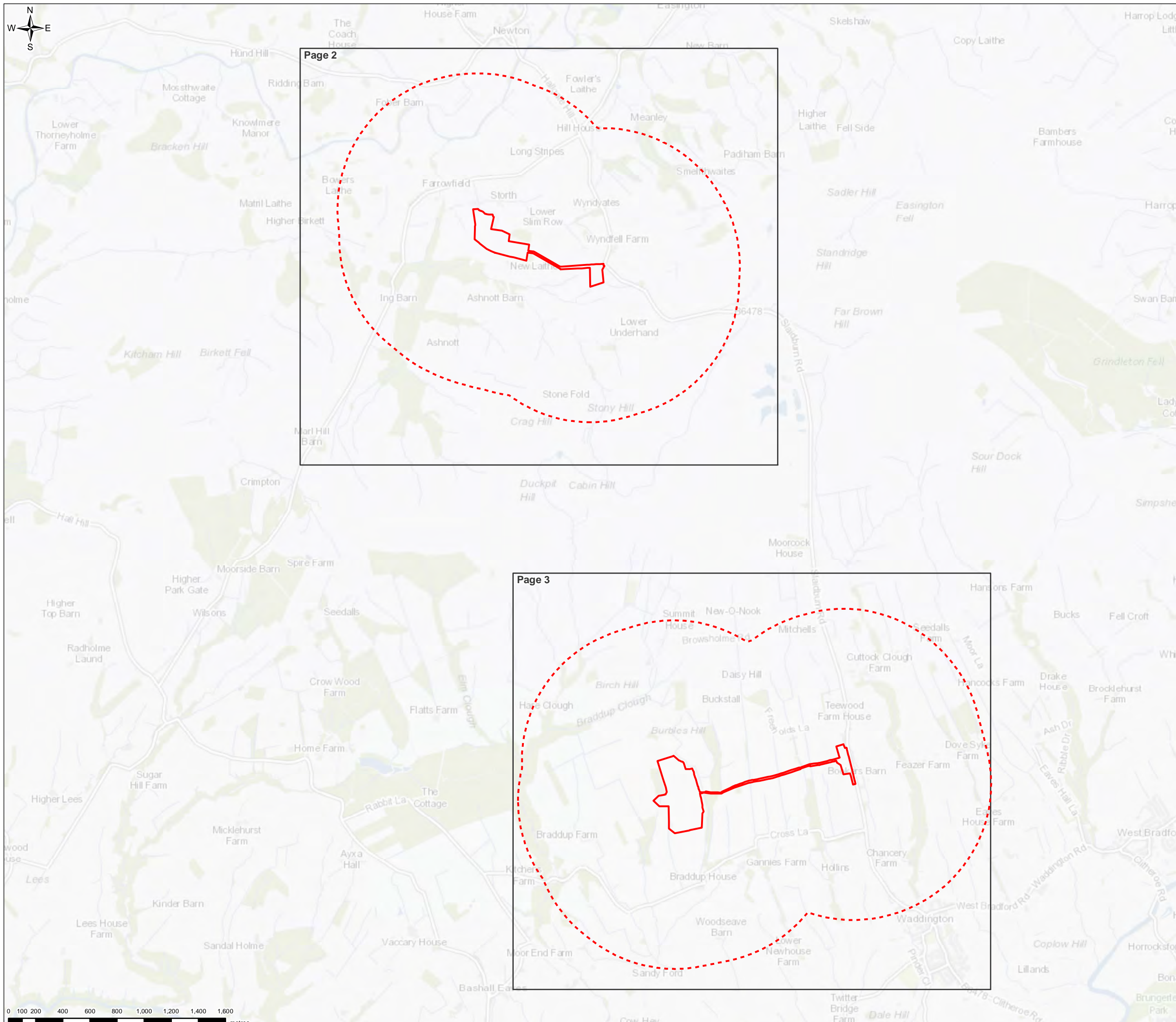
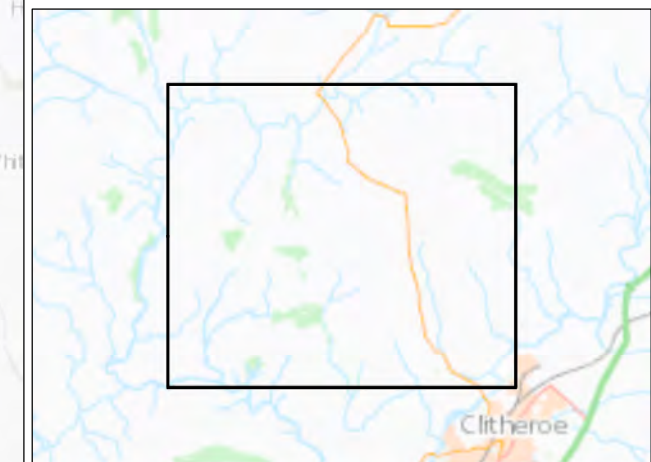

FIGURE 9A.3



Legend

- Compound location
- Compound location - 1km bffer
- Page and page number



|         |      |      |      |                  |            |
|---------|------|------|------|------------------|------------|
| 0       | MK   | MW   | LS   | Initial Issue    | 17/03/2021 |
| VERSION | AUTH | CHKD | REVD | REASON FOR ISSUE | DATE       |



UNITED UTILITIES WATER LIMITED  
 HAWESWATER AQUEDUCT RESILIENCE PROGRAMME  
 PRIORITY HABITATS AND ANCIENT WOODLAND WITHIN 1KM  
 MARL HILL SECTION  
 PAGE 1 of 3

|   |                  |
|---|------------------|
| SCALE<br>1:27,000                       | SHEET SIZE<br>A3 |
| DRAWING NUMBER<br>RVBC-MH-FIG-009-01-03 | REVISION<br>0    |

The copyright of this document, which contains information of a proprietary nature, is vested in United Utilities Water Limited. The content of this document may not be used for purposes other than that for which it has been supplied and may not be reproduced, either wholly or in part, in any way whatsoever. It may not be used by, or its contents divulged to any other person whatsoever without the prior written permission of United Utilities Water Limited. Copyright Acknowledgement: Use of Ordnance Survey map data sanctioned by the controller of H.M. Stationery Office. OS Licence Number 100019326 and 0100031673. Crown copyright reserved. Unauthorised production infringes copyright. Natural England Data - contains public sector information licensed under the Open Government Licence v3.0. Contains OS data © Crown copyright and database right 2021.

FIGURE 9A.3

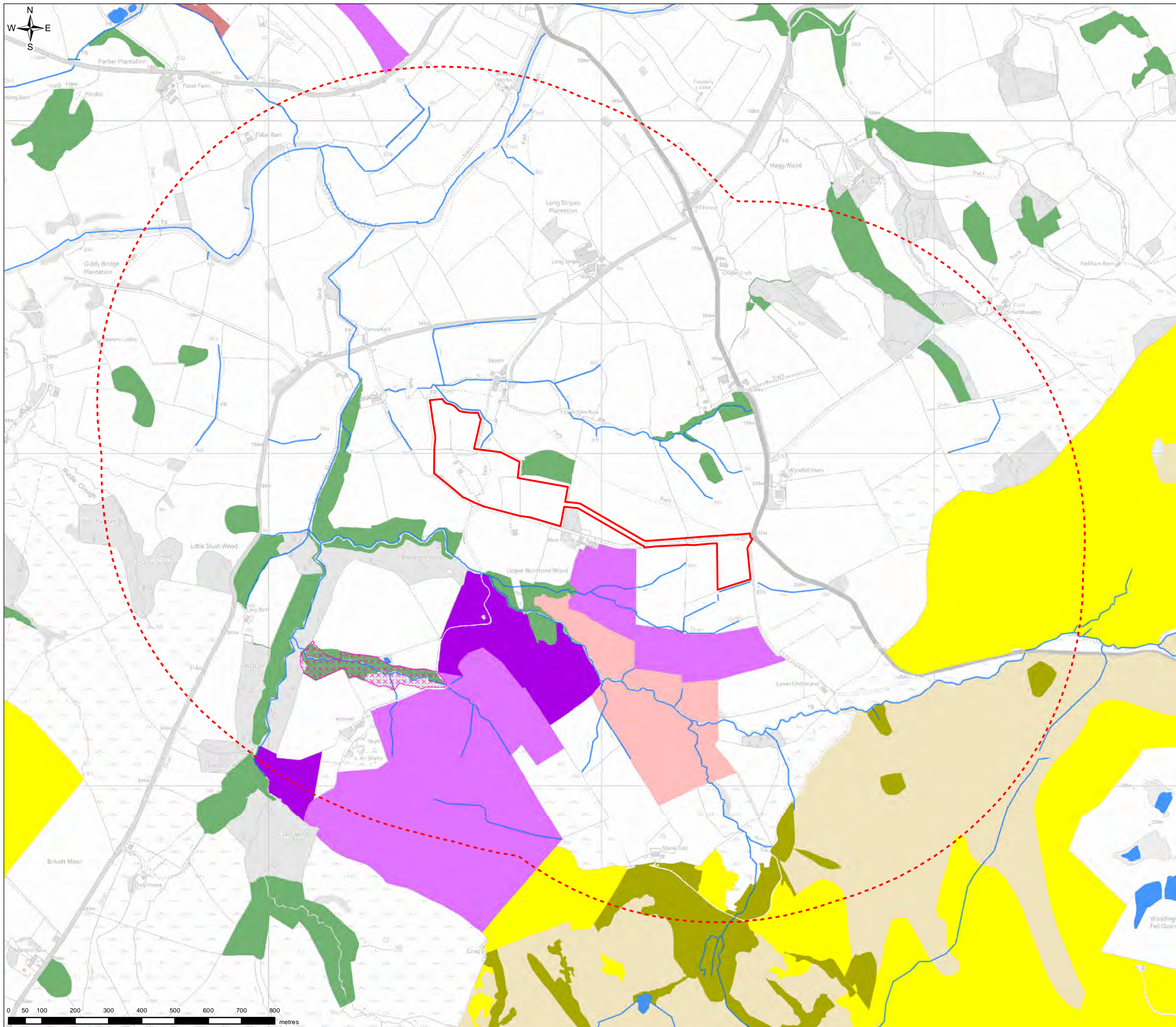

Legend

- Compound location
- Compound location - 1km bffer
- Priority Habitat**
- Blanket bog
- Deciduous woodland
- Good quality semi-improved grassland
- Lowland dry acid grassland
- Lowland fens
- Purple moor grass and rush pastures
- Upland flushes, fens and swamps
- Upland heathland
- Other Notable Habitats**
- Watercourse
- Surface water
- Ancient woodland



|         |      |      |      |                  |            |
|---------|------|------|------|------------------|------------|
| 0       | MK   | MW   | LS   | Initial Issue    | 17/03/2021 |
| VERSION | AUTH | CHKD | REVD | REASON FOR ISSUE | DATE       |



UNITED UTILITIES WATER LIMITED  
 HAWESWATER AQUEDUCT RESILIENCE PROGRAMME  
 PRIORITY HABITATS AND ANCIENT WOODLAND WITHIN 1KM  
 MARL HILL SECTION  
 PAGE 2 of 3

|   |                  |
|---|------------------|
| SCALE<br>1:11,000                       | SHEET SIZE<br>A3 |
| DRAWING NUMBER<br>RVBC-MH-FIG-009-01-03 | REVISION<br>0    |

The copyright of this document, which contains information of a proprietary nature, is vested in United Utilities Water Limited. The content of this document may not be used for purposes other than that for which it has been supplied and may not be reproduced, either wholly or in part, in any way whatsoever. It may not be used by, or its contents divulged to any other person whatsoever without the prior written permission of United Utilities Water Limited. Copyright Acknowledgement: Use of Ordnance Survey map data sanctioned by the controller of H.M. Stationery Office. OS Licence Number 100019326 and 0100031673. Crown copyright reserved. Unauthorised production infringes copyright. Natural England Data - contains public sector information licensed under the Open Government Licence v3.0. Contains OS data © Crown copyright and database right 2021.

FIGURE 9A.3

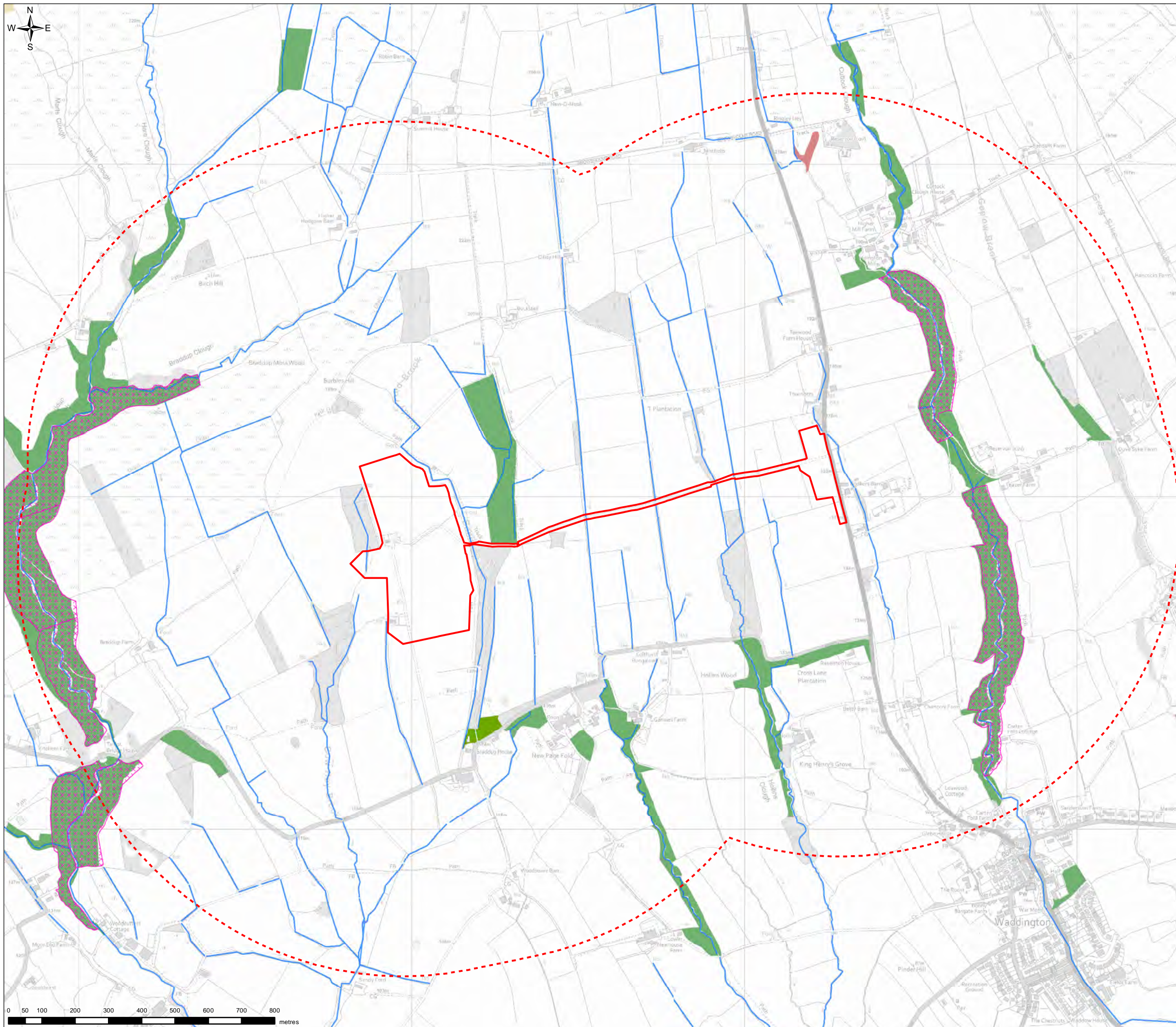

- Legend**
- Compound location
  - Compound location - 1km bffer
- Priority Habitat**
- Blanket bog
  - Deciduous woodland
  - Lowland fens
  - Traditional orchard
- Other Notable Habitats**
- Watercourse
  - Ancient woodland



|         |      |      |      |                  |            |
|---------|------|------|------|------------------|------------|
| 0       | MK   | MW   | LS   | Initial Issue    | 17/03/2021 |
| VERSION | AUTH | CHKD | REVD | REASON FOR ISSUE | DATE       |



UNITED UTILITIES WATER LIMITED  
 HAWESWATER AQUEDUCT RESILIENCE PROGRAMME  
 PRIORITY HABITATS AND ANCIENT WOODLAND WITHIN 1KM  
 MARL HILL SECTION  
 PAGE 3 of 3

|   |                  |
|---|------------------|
| SCALE<br>1:11,000                       | SHEET SIZE<br>A3 |
| DRAWING NUMBER<br>RVBC-MH-FIG-009-01-03 | REVISION<br>0    |

The copyright of this document, which contains information of a proprietary nature, is vested in United Utilities Water Limited. The content of this document may not be used for purposes other than that for which it has been supplied and may not be reproduced, either wholly or in part, in any way whatsoever. It may not be used by, or its contents divulged to any other person whatsoever without the prior written permission of United Utilities Water Limited. Copyright Acknowledgement: Use of Ordnance Survey map data sanctioned by the controller of H.M. Stationery Office. OS Licence Number 100019326 and 0100031673. Crown copyright reserved. Unauthorised production infringes copyright. Natural England Data - contains public sector information licensed under the Open Government Licence v3.0. Contains OS data © Crown copyright and database right 2021.