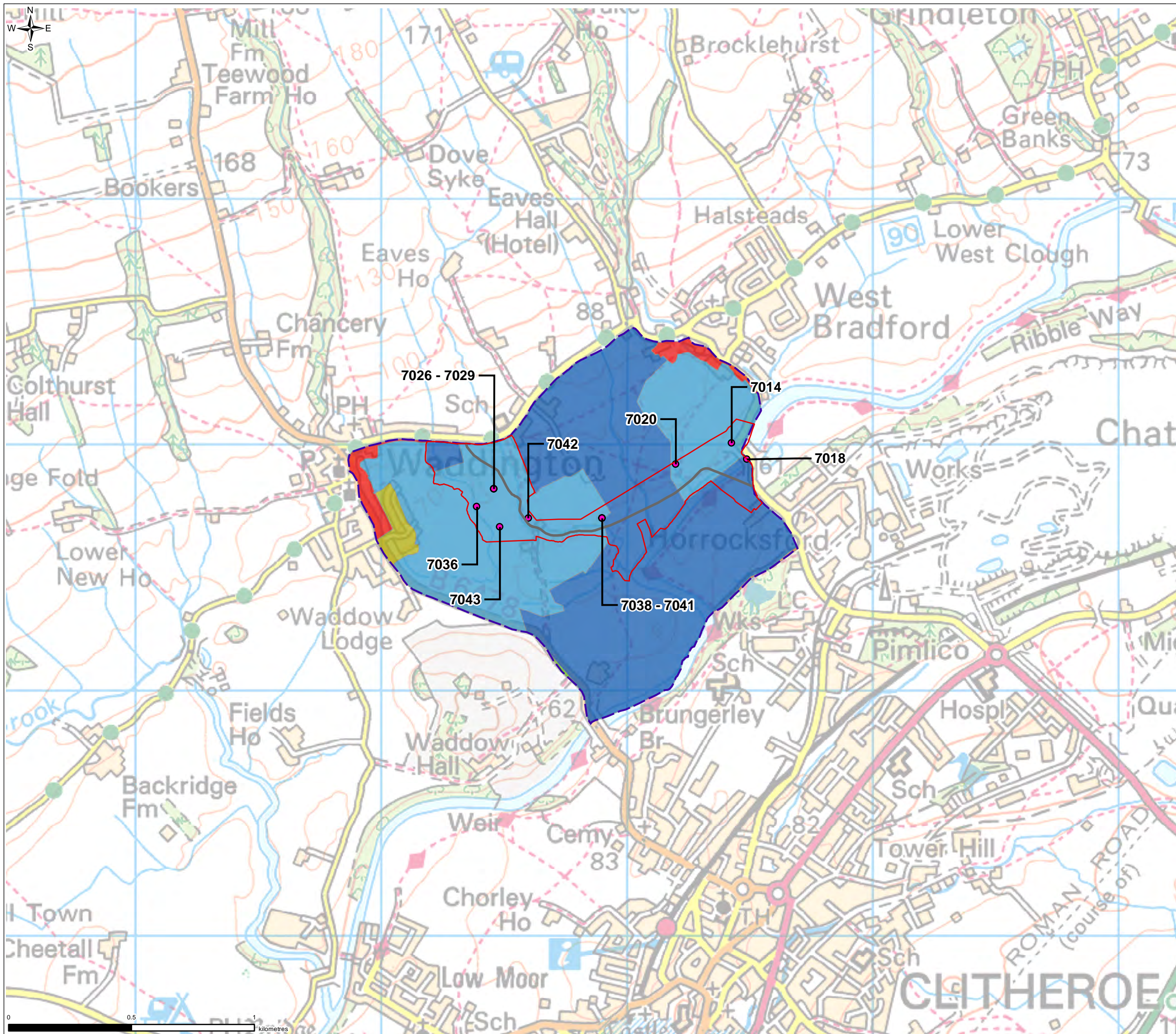
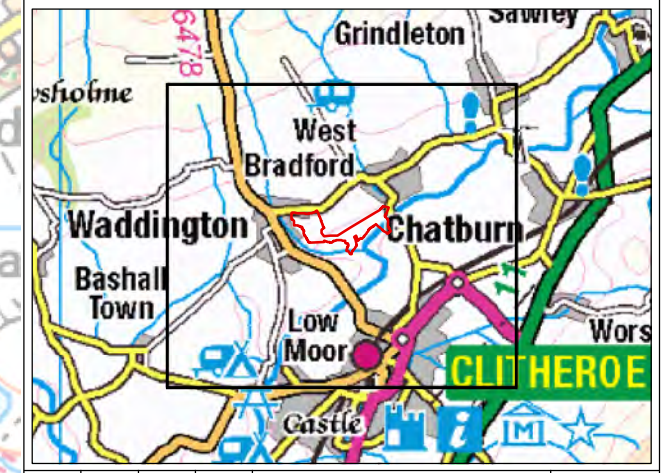

FIGURE 10.1



- Legend**
- Planning Application Boundary
 - Indicative Route Alignment
 - Historic Environment Record Point
 - Historical Environment Record Search Area
- Historic Landscape Characterisation (HLC)**
- Ancient and PMed Settlement
 - Ancient Enclosure
 - Ancient and PMed Ornamental
 - Ancient and PMed Wood
 - Modern Settlement
 - Post-Medieval Enclosure



0	KB	AM	SH	INITIAL ISSUE	5/19/2021
VERSION	AUTH	CHKD	REVD	REASON FOR ISSUE	DATE



UNITED UTILITIES WATER LIMITED
 HAWESWATER AQUEDUCT RESILIENCE PROGRAMME
 CULTURAL HERITAGE ASSETS WITHIN STUDY AREA
 PROPOSED RIBBLE CROSSING
 PAGE 1 OF 1

SCALE 1:15,000	SHEET SIZE A3
DRAWING NUMBER RVBC-MH-RC-FIG-010-001	REVISION 0

The copyright of this document, which contains information of a proprietary nature, is vested in United Utilities Water Limited. The content of this document may not be used for purposes other than that for which it has been supplied and may not be reproduced, either wholly or in part, in any way whatsoever. It may not be used by, or its contents divulged to any other person whatsoever without the prior written permission of United Utilities Water Limited. Copyright Acknowledgement: Use of Ordnance Survey map data sanctioned by the controller of H.M. Stationery Office. OS Licence Number 100019326. Crown copyright reserved. © Natural England copyright. Contains Ordnance Survey data © Crown copyright and database right 2020. © Environment Agency copyright and/or database right 2020. All rights reserved. Unauthorised production infringes copyright. © Crown copyright and database rights 2020. Ordnance Survey 0100031673.