

## Advice : HSL-210707123332-101 Crosses Consultation Zone

Please enter further details about the proposed development by continuing with the enquiry on the HSE's Planning Advice Web App from the Previous Enquiries tab either now or at a later time, unless the Web App has stopped the process and notified you to contact HSE.

**Your Ref:** 3/2021/0661

**Development Name:** Ribble Crossing Haweswater Aqueduct Resilience Programme

**Comments:** Marl Hill Section. From land northwest of New Laithe Farm off the B6478 Slaidburn Road; and land north of Cross Lane, near Sandy Ford Brook, off the B6478 Slaidburn Road; with highway mitigation works at various locations from Pimlico Link Road, Clitheroe to Slaidburn Road, north of Waddington, via Chatburn Road, Ribble Lane and Grindleton Road; a haul route from land south of West Bradford Bridge to West Bradford Road, west of Healings Farm, West Bradford; a vehicle marshalling facility on land at the Ribblesdale Cement Works, West Bradford Road, Clitheroe and a park and ride facility at the existing Ribblesdale Cement Works car park west of West Bradford Road. Proposed works for and use of replacement section of aqueduct, including earthworks and ancillary infrastructure including: new valve house buildings within fenced compounds with permanent vehicular access provision. With the installation of tunnel shafts; open cut connection areas at either end of the replacement section within temporary construction compounds, to include site accesses, storage areas, plant and machinery, and drainage infrastructure. In addition, a temporary haul route with bridge over the River Ribble (as one of two options for vehicular access to the temporary construction compound); a series of local highway works together with a temporary satellite park and ride facility and a vehicle marshalling area.

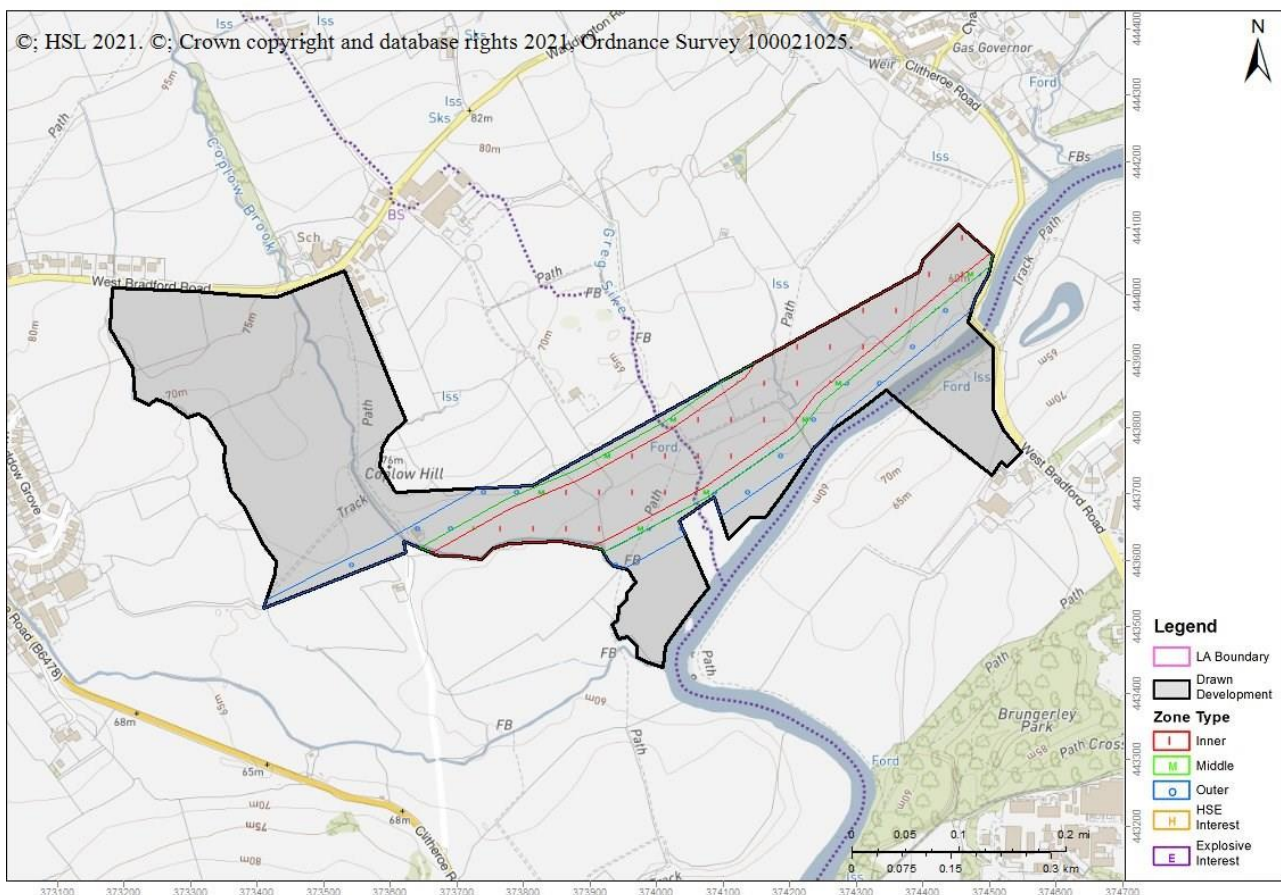

The proposed development site which you have identified currently lies within the consultation distance (CD) of at least one major hazard site and/or major accident hazard pipeline; HSE needs to be consulted on any developments on this site.

This advice report has been generated using information supplied by Jane Tucker at Ribble Valley District (B) on 07 July 2021.

You will also need to contact the pipeline operator as they may have additional constraints on development near their pipeline.

- 6710\_ Sabic UK Petrochemicals Ltd

HSL/HSE accepts no liability for the accuracy of the pipeline routing data received from a 3rd party. HSE/HSL also accepts no liability if you do not consult with the pipeline operator.

You may wish to contact HSE's Planning Advice team to discuss the above enquiry result on 0203 028 3708 or by email at [lupenquiries@hse.gov.uk](mailto:lupenquiries@hse.gov.uk).