

1 PROPOSED GROUND FLOOR
1 : 100

2 PROPOSED FIRST FLOOR
1 : 100

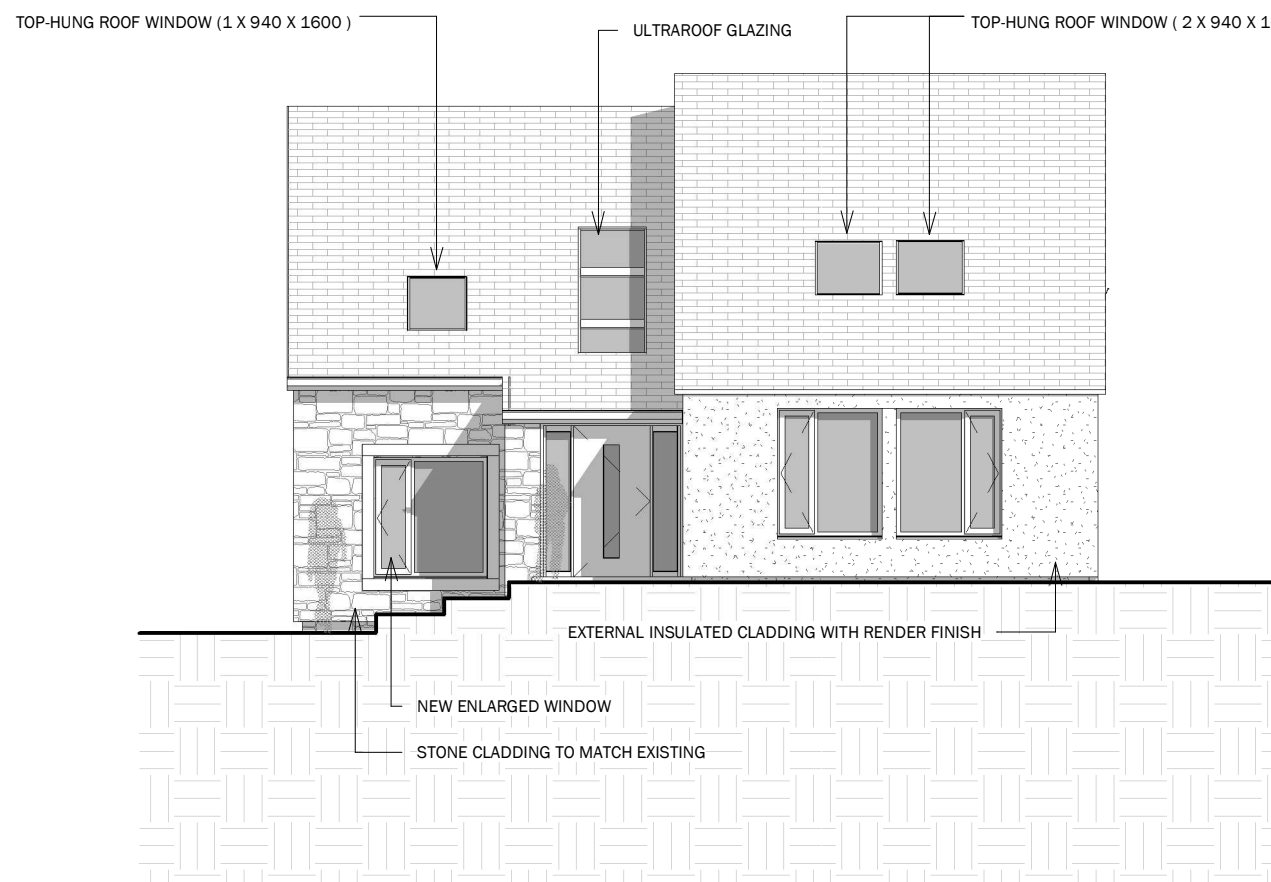

3 PROPOSED NORTH EAST
1 : 100

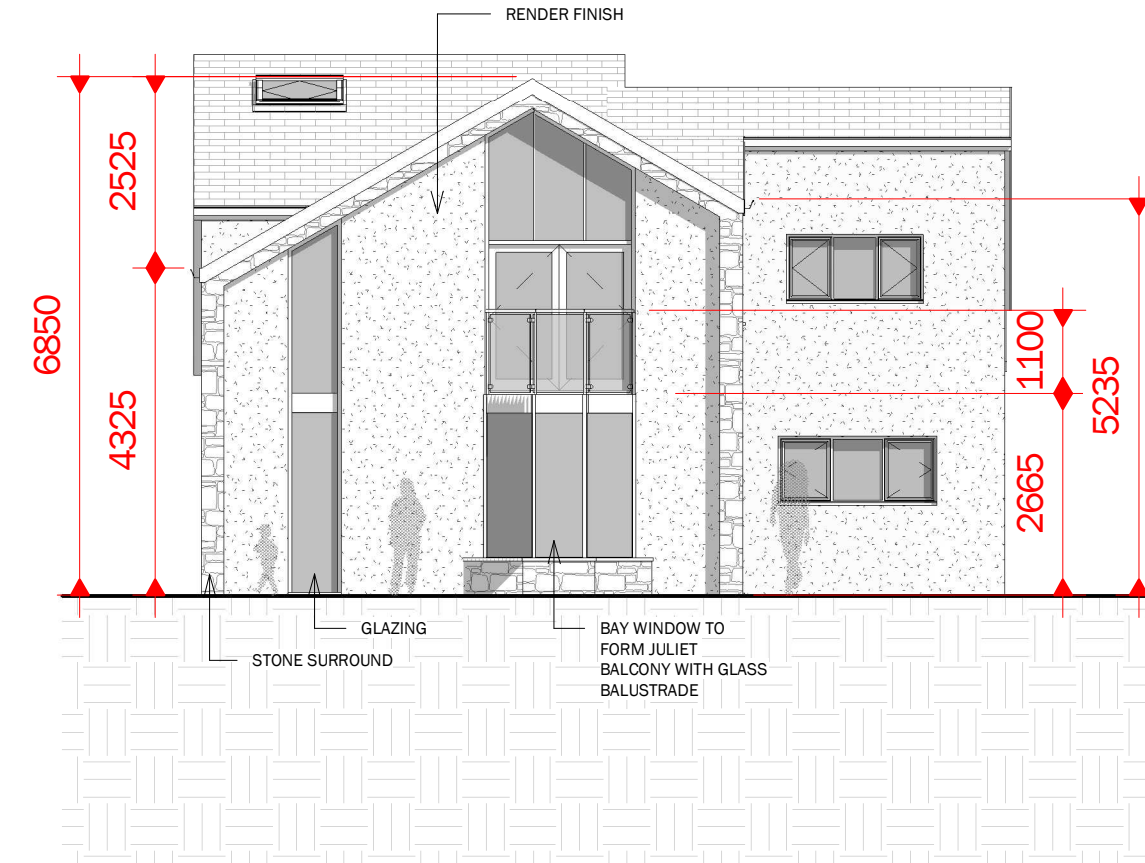

4 PROPOSED SOUTH WEST
1 : 100



5 PROPOSED NORTH WEST
1 : 100

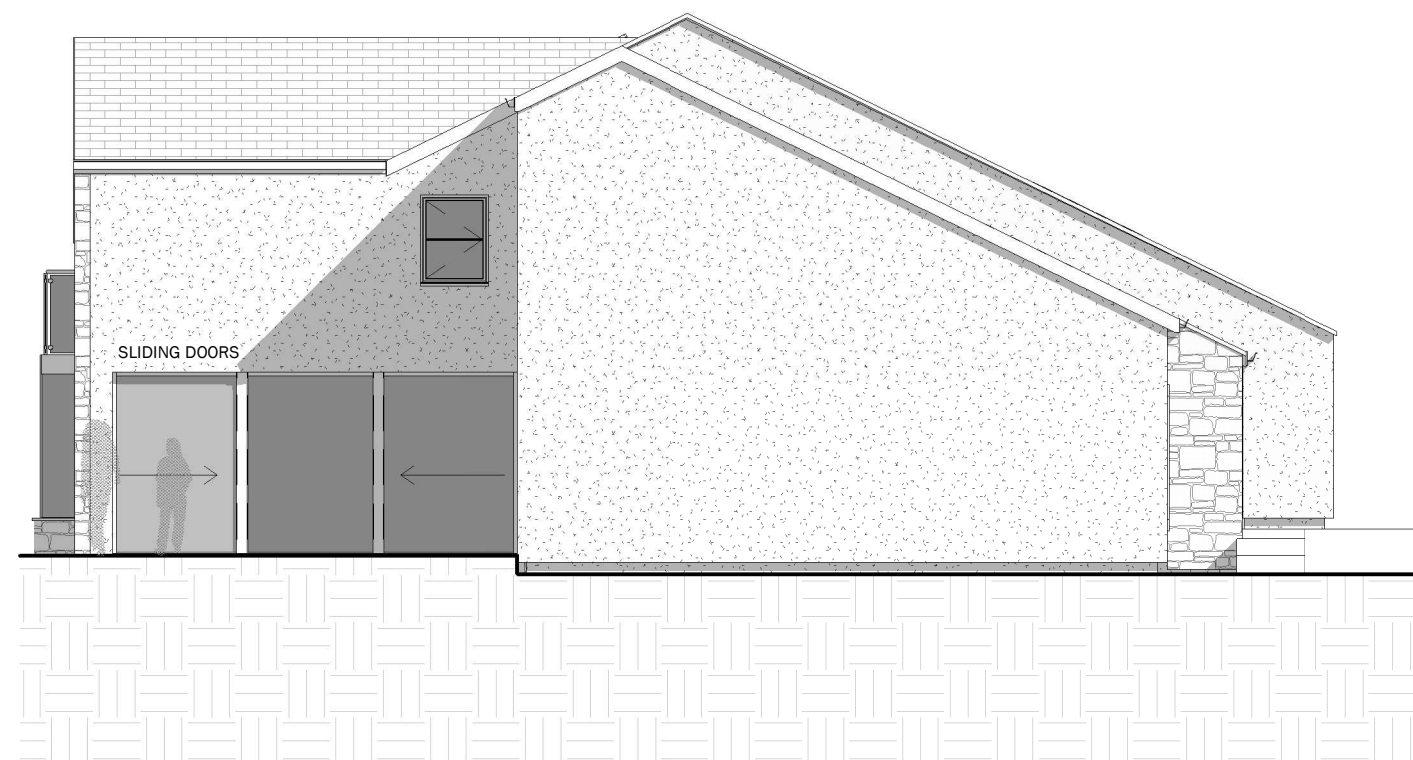

6 PROPOSED SOUTH EAST
1 : 100



7 FRONT PERSPECTIVE



8 REAR PERSPECTIVE

Peter Hitchen
Architects

Marathon House
The Sidings Business Park
Whalley, BB7 9SE

01254 823 885

www.peterhitchenarchitects.co.uk

NOTES:
PROPOSED REAR EXTENSION AND NEW ROOF WINDOWS TO WINDSHADOW, HURST GREEN. WORKS WILL INCLUDE INTERNAL ALTERATIONS ALONG WITH EXTERNAL INSULATION FINISHED WITH SMOOTH RENDER.

THE PROPOSAL ADOPTS A SUSTAINABLE APPROACH THROUGH INCREASING THE ENERGY EFFICIENCY OF THE BUILDING WHIST IMPROVING THE APPEARANCE EXTERNALLY. THE PROPOSAL AIMS AT ADDRESSING THE OVERALL ACCESSIBILITY OF THE DWELLING BY IMPROVING ACCESS AND INTERNAL CIRCULATION.

ALTHOUGH THE PROPERTY RESIDES WITHIN THE HURST GREEN CONSERVATION AREA, IT RESIDES WITHIN AN ECLECTIC MIX OF HOUSES. THE PROPOSED CHANGES AIM TO ENHANCE THE APPEARANCE OF THE EXISTING BUILDING, THUS HAVING A POSITIVE IMPACT ON THE CONSERVATION AREA.

No.	Description	Date

CLIENT:

E. COPLEY

PROJECT: REAR EXTENSION AND ALTERATIONS TO WINDSHADOW, AVENUE ROAD, HURST GREEN, BB7 9QB

SHEET:
PROPOSED PLANS & ELEVATIONS

Project number	PHA/592
Date	09/09/2021
Drawn by	RH
Checked by	PH

A1.4

Scale	1 : 100
Sheet size	A1