

1 EXISTING GROUND FLOOR
1 : 100



3 EXISTING EAST
1 : 100



4 EXISTING WEST
1 : 100

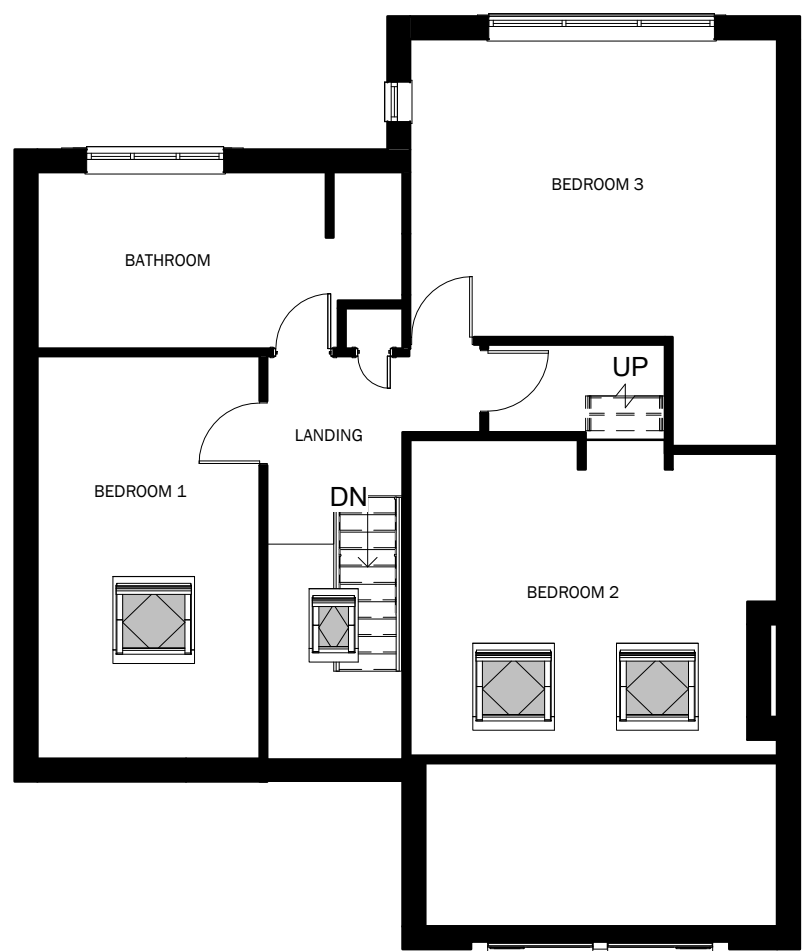

2 FIRST FLOOR
1 : 100

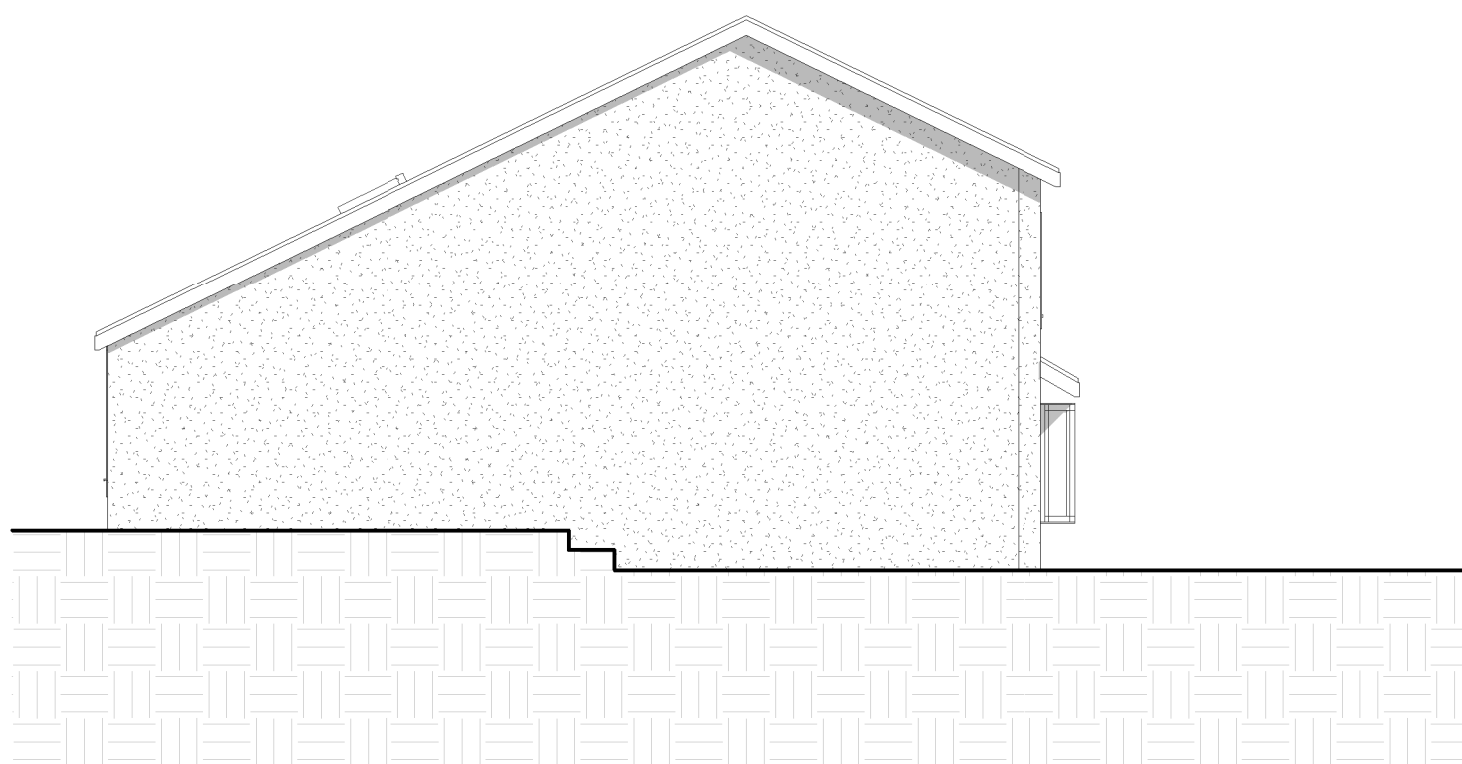

5 EXISTING NORTH
1 : 100

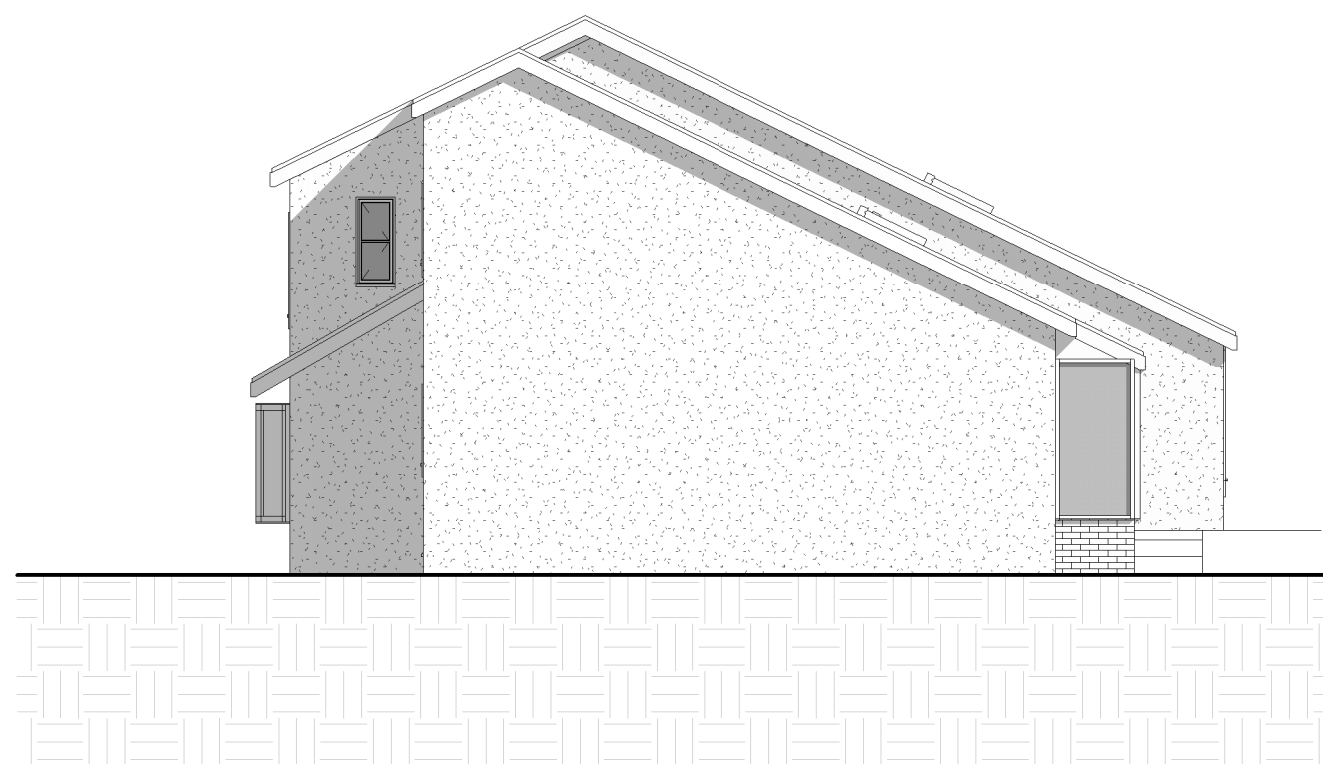

6 EXISTING SOUTH
1 : 100

Peter Hitchen
Architects

Marathon House
The Sidings Business Park
Whalley, BB7 9SE

01254 823 885

www.peterhitchenarchitects.co.uk

NOTES:

No.	Description	Date

CLIENT:

E. COPLEY

PROJECT: REAR EXTENSION AND
ALTERATIONS TO
WINDSHADOW, AVENUE
ROAD, HURST GREEN, BB7
9QB

SHEET:

EXISTING PLANS &
ELEVATIONS

Project number PHA/592

Date 24/06/2021

Drawn by RH

Checked by PH

A1.3

Scale 1 : 100

Sheet size A1