

REFER TO DRAWING 10139-03 FOR DETAILS AND METHOD STATEMENTS

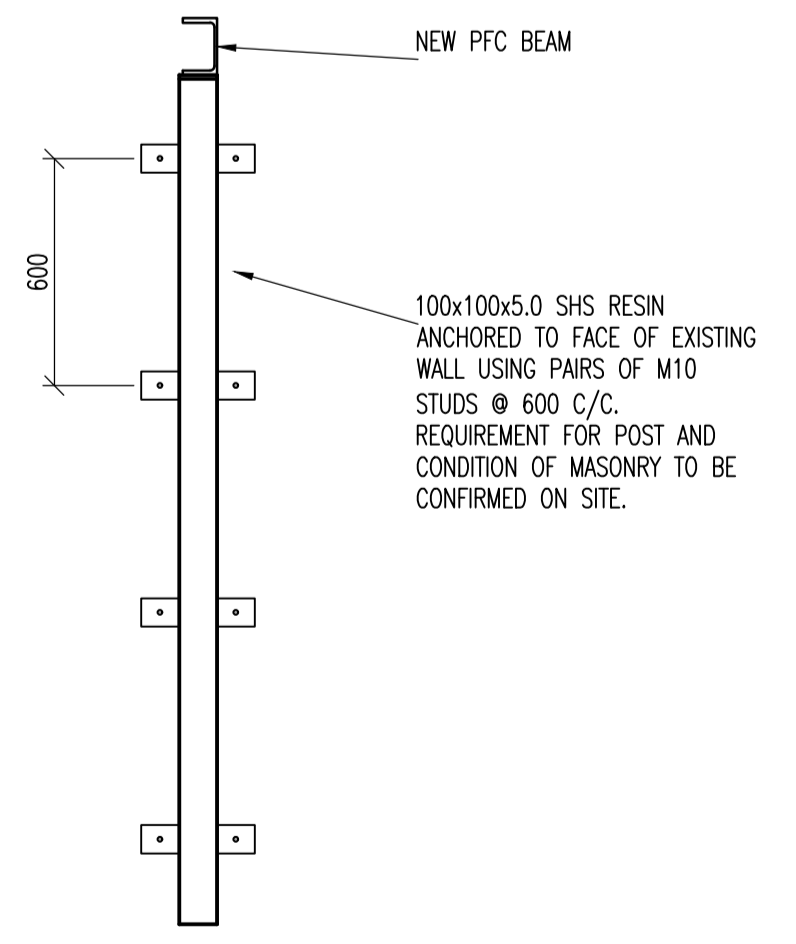

**PRELIMINARY DRAWING. NOT FOR CONSTRUCTION.**

Rev	Details	Drawn By	Chk/App By	Date
P9	ISSUED FOR APPROVAL	JED	-	21.06.21
P8	ISSUED FOR APPROVAL	JED	-	11.06.21
P7	ISSUED FOR APPROVAL	JED	-	17.03.21
P6	SCHEME REVISED TO RETAIN EXISTING BEAMS AND FLOOR	JED	-	12.03.21
P5	ISSUED FOR APPROVAL	JED	-	21.08.20
P4	ISSUED FOR TENDER	JED	SJR	13.08.20
P3	ISSUED FOR INFORMATION	JED	SJR	08.06.20
P2	ISSUED FOR INFORMATION	JED	SJR	04.06.20
P1	ISSUED FOR COMMENT	JED	-	03.03.20

Client:  
**THE BRABIN TRUST**

Project:  
**1ST FLR REMEDIAL WORKS BRABIN'S HOUSE CHIPPING**

Title:  
**FLOOR PLANS AND SECTIONS PROPOSED LAYOUT**

Issued For:  
**APPROVAL**

**Reid Jones partnership**  
Consulting Civil & Structural Engineers

9 Orrell Road, Orrell, Wigan, WNG, WVL  
Tel 01942 216006  
E-mail: enq@reidjonespartnership.co.uk  
Web address: www.reidjonespartnership.co.uk

3 Cross Street, Preston, PR1 3LT  
Tel 01772 498007

Scale: 1:50 @ (A1)

Project No: 10139 Drawing No: 02 Issue: P9

DO NOT SCALE - USE FIGURED DIMENSIONS ONLY.  
This drawing is confidential and is the property of Reid Jones Partnership. It must not be disclosed to any third party, copied or lent without prior written consent. The contractor is to check all dimensions on site prior to commencement of works.

ISO 9001:2015  
REGISTERED  
QUALITY MANAGEMENT