

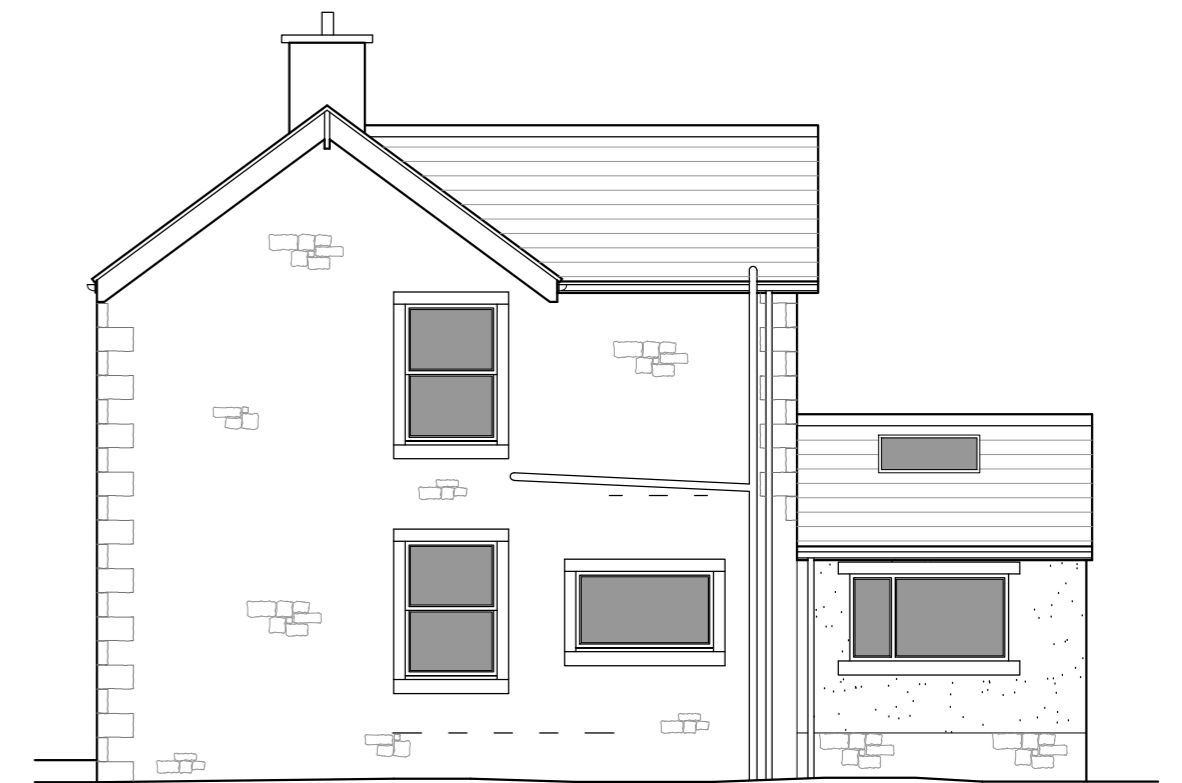

Side South Elevation 1:100



Rear West Elevation 1:100



Side North Elevation 1:100

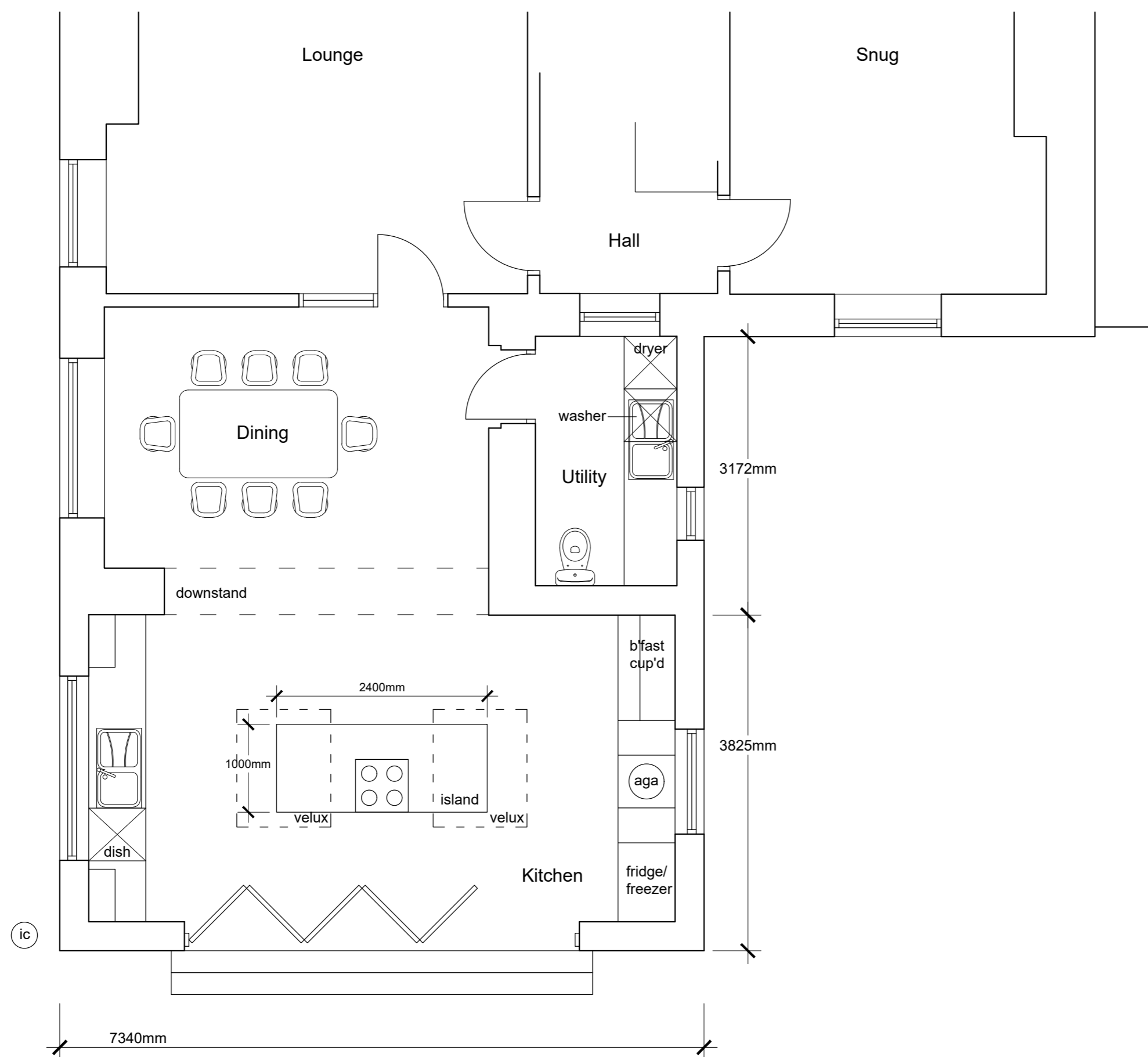

Part Ground Floor Plan 1:50

- REV F - Scheme revised. LFR 23.06.21
- REV E - Drawing amended. LFR 27.01.21
- REV D - Flat roof detail amended. LFR 12.01.21
- REV C - Dimensions added. LFR 23.11.20
- REV B - Drawing amended as requested by client. LFR 12.11.20
- REV A - Drawing amended as requested by client. LFR 11.11.20

Client Mr and Mrs Woodbridge		
Project Proposed Extension to Oak Hill Simonstone Road Sabden BB7 9HA		
Drawing Title Proposed Plans and Elevations		
Scale 1:50/100 @ A2	Date Nov 2020	Drawn LFR
READ DESIGN LTD		
117 - 02 F		