

This drawing is to be read in conjunction with all relevant Architect, consultants' and specialists' drawings and specifications. The Architect is to be notified of any discrepancies before proceeding. Do not scale from this drawing. All dimensions and levels are to be checked on site. This drawing is subject to copyright. All work carried out before Planning and Building Permission has been granted is at the contractor/client's risk.
 Note: proposed drawing based on OS dog information. All illustrated dimensions are approximate and all site dimensions are to be checked on site and subject to site survey.

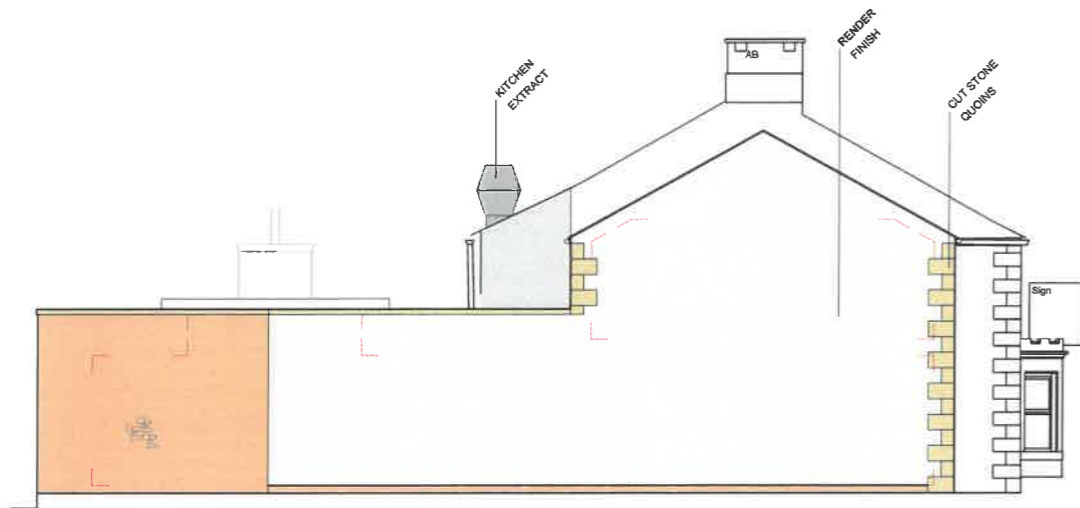

PROPOSED NORTH EAST FACING ELEVATION SCALE 1:100



PROPOSED NORTH WEST FACING ELEVATION SCALE 1:100



PROPOSED SOUTH WEST FACING ELEVATION SCALE 1:100



PROPOSED SOUTH EAST FACING ELEVATION SCALE 1:100

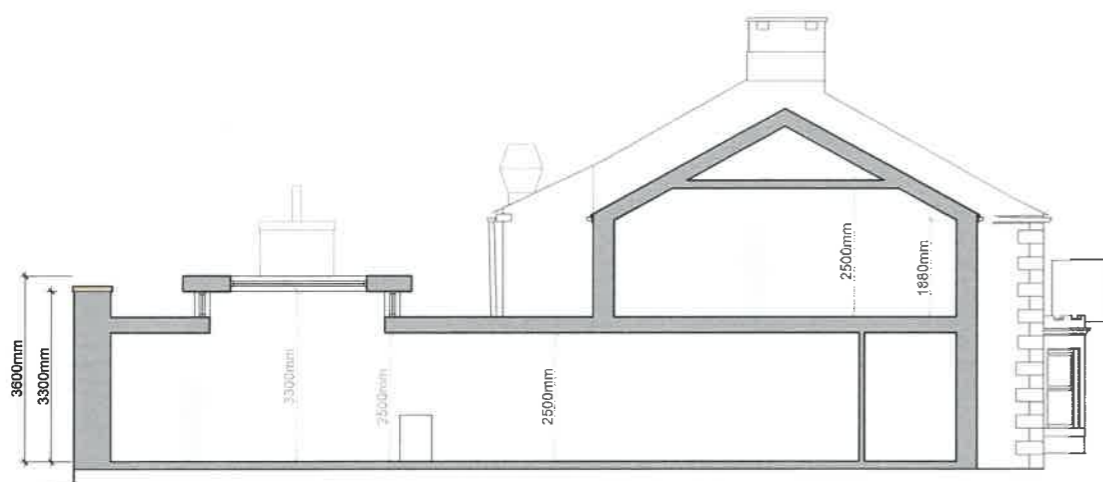

PROPOSED SECTION A-A SCALE 1:100



PROPOSED SECTION B-B SCALE 1:100

C	RS	Long full height window to front (North West) elevation changed to 2 smaller windows.	28.10.2021
B	RS	New extension set further back and front (North West) elevation openings amended.	27.10.2021
A	RBM	Updated design	14.08.2021

Client
 DBG Trading Ltd
 Job Title
 Proposed Extension and Alterations to The Buck Inn, Sawley Road, Grindleton

Drawing Title PROPOSED ELEVATIONS		
Scale 1:100 @ A2	Date March 2021	Drawn RBM / BWT

spa
 SUNDERLAND PEACOCK ARCHITECTS

AMENDED PLANS RECEIVED
 DATE 01/11/2021

