

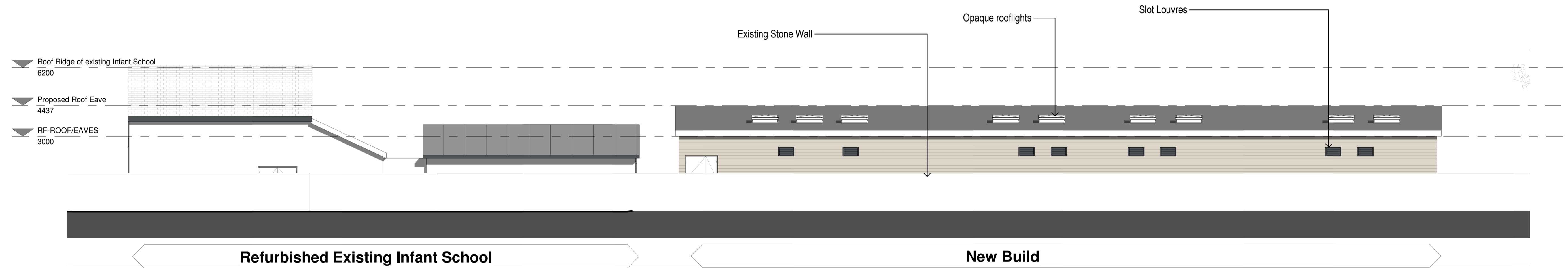

1 South-East Elevation.
1 : 100

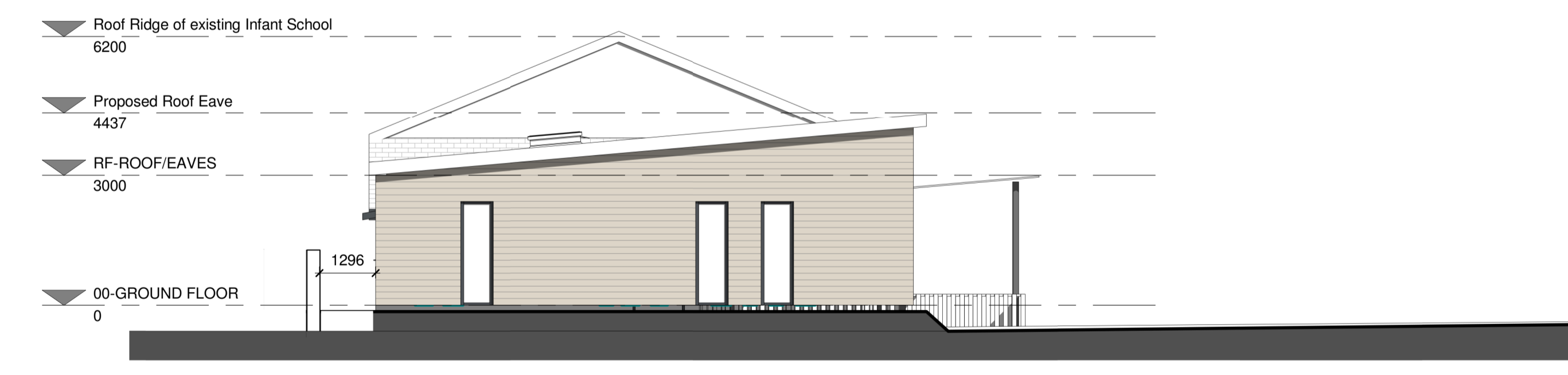

2 North-West Elevation
1 : 100



3 South-West Elevation.
1 : 100

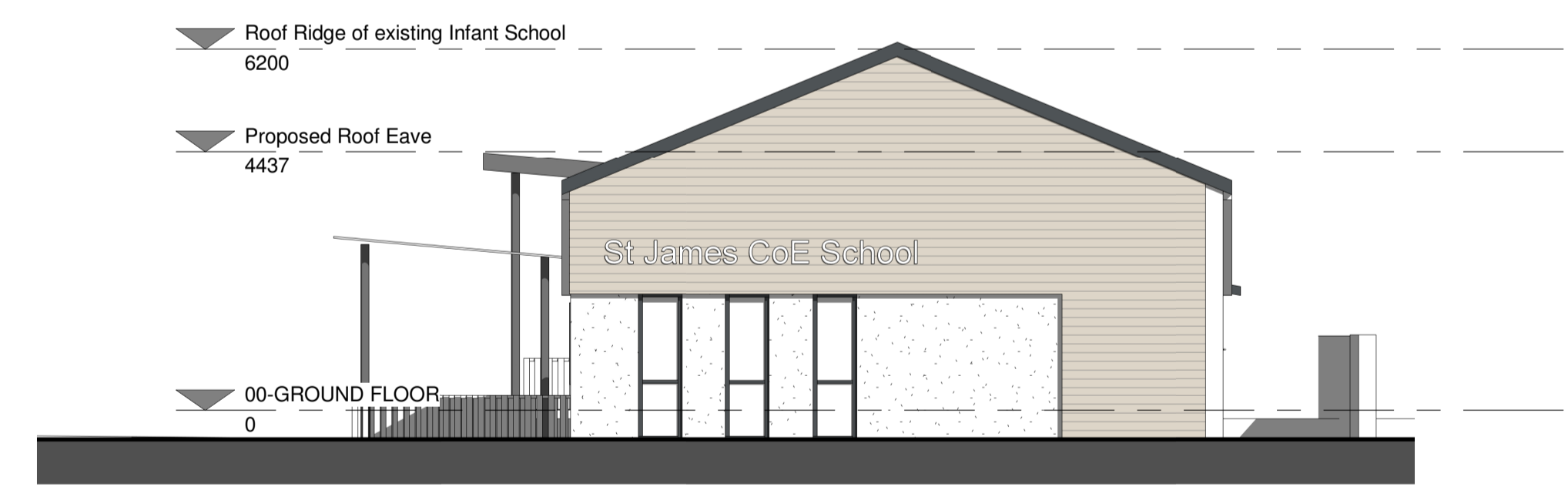

4 North-East Elevation.
1 : 100



5 3D View - Illustrative 1



6 3D View Illustrative 2

P3	Amended KS1 and site layout to reflect client discussions	CAA	20.07.2023
P2	Amended GA Layout	CAA	10.07.2023
P1	First Issue	CAA	26.06.2023
Rev	Description	By	Date
Cassidy+Ashton www.cassidyashton.co.uk			
Architecture + Building Surveying + Town Planning			
7 East Cliff, Preston, Lancashire, PR1 3JE		T: 01772 258 356	
10 Hunters Walk, Canal Street, Chester, CH1 4EB		T: 01244 402 900	
St Andrews Business Centre, Mold, Flintshire, CH7 1XB		T: 01352 706 244	
Client			
Diocese of Blackburn			
St James CoE Primary School, Clitheroe			
Project			
New Infant School, Demolition & Refurbishment			
Drawing Title			
New-Infant-School-Elevations			
Drawn by SB/SO Checked by SB/AB Date 16.06.2023			
Subality S2 Scale @ A1 1 : 100			
10512	STJ-CAA-02-ZZ-DR-A-2101	P3	
C+A JOB NO.	PROJECT - ORIGINATOR - VOL. - LEVEL - TYPE - ROLE - NUMBER	REV.	