

Profiled Metal Composite Clad Roof - Colour: Brown
 Roof Eaves & Soffit - Colour: Grey
 Composite horizontal timber cladding
 Acrylic room signage
 Natural treated cedar horizontal timber cladding

Composite horizontal timber cladding
 New infilled wall - white render finish
 New external covered play canopy
 New door opening in existing masonry

0m 2m 4m 6m 8m
 Drawing Scale 1:100 @ A1
 This drawing is subject to copyright and is not to be reproduced in part or whole without approval. Do not scale this drawing - check all dimensions on site.



1 South-East Elevation.
1:100

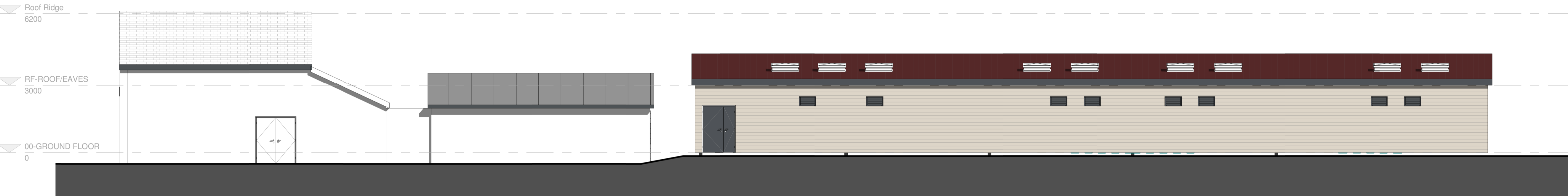

2 North-West Elevation
1:100

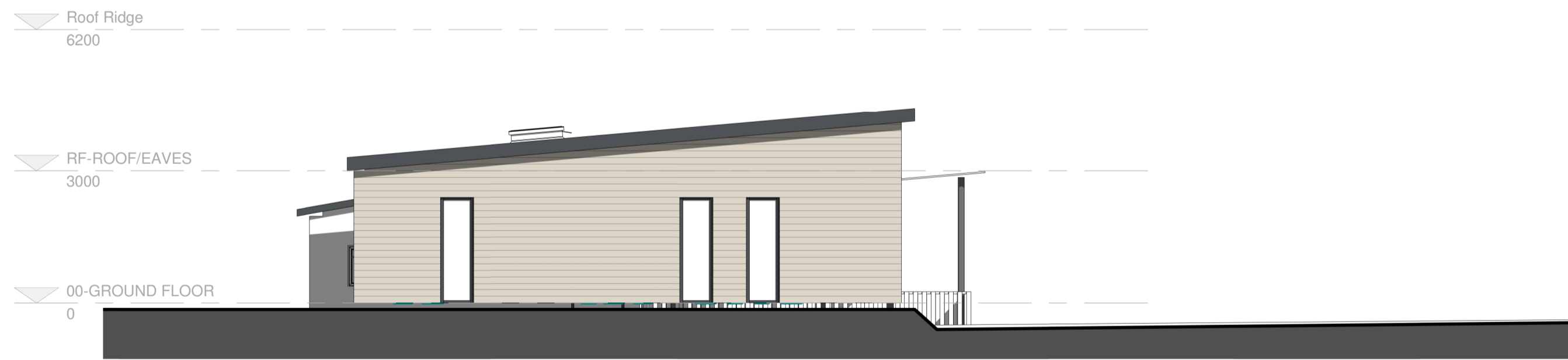

3 South-West Elevation.
1:100



4 North-East Elevation.
1:100



5 3D View - Illustrative 1

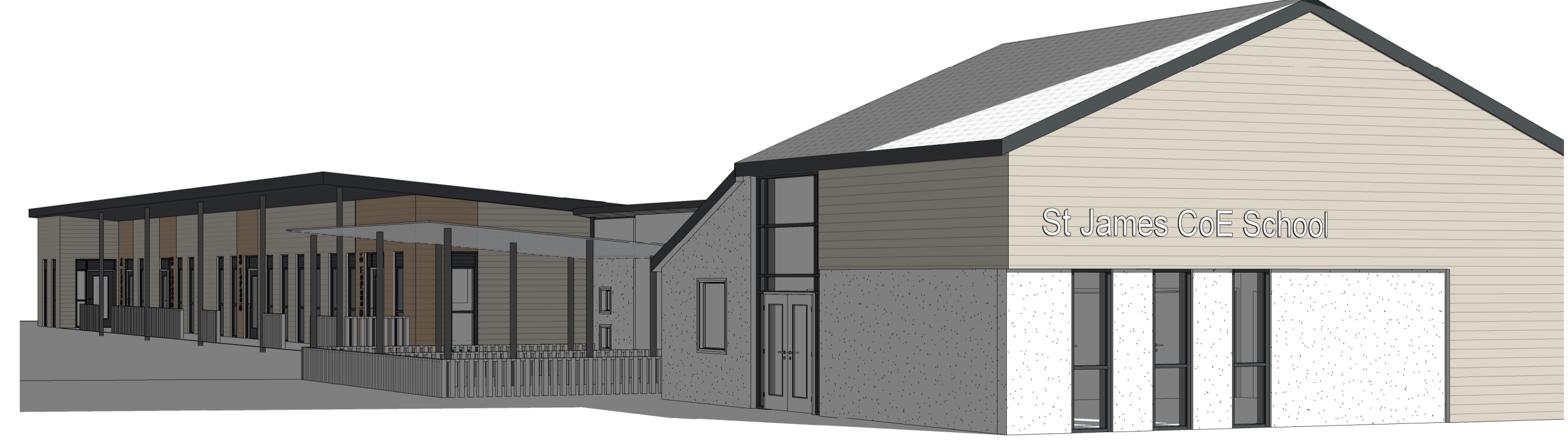

6 3D View Illustrative 2

P4	Roof Colour amended to Planners request	CAA	20.01.2024
P3	Amended KS1 and site layout to reflect client discussions	CAA	20.07.2023
P2	Amended GA Layout	CAA	10.07.2023
P1	First Issue	CAA	26.06.2023
Rev	Description	By	Date

Cassidy+Ashton
 www.cassidyashton.co.uk
 Architecture + Building Surveying + Town Planning
 7 East Cliff, Preston, Lancashire, PR1 3JE T: 01772 258 356
 10 Hunters Walk, Canal Street, Chester, CH1 4EB T: 01244 402 900
 St Andrews Business Centre, Mold, Flintshire, CH7 1XB T: 01352 706 244

Client
Diocese of Blackburn
St James CoE Primary School, Clitheroe

Project
New Infant School, Demolition & refurbishment

Drawing Title
New-Infant-School-Elevations

Drawn by SB/SO Checked by SB/AB Date 16.06.2023
 Subtitle S2 Scale @ A1 1:100

10512 STJ-CAA-02-ZZ-DR-A-2101 P4

C-A JOB NO.	PROJECT - ORIGINATOR - VOL. - LEVEL - TYPE - ROLE - NUMBER	REV.
-------------	--	------