







This drawing is subject to copyright and is not to be reproduced in part or whole without approval. Do not scale this drawing - check all dimensions on site.

Health & Safety Notes

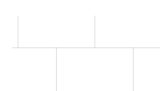
1. Contractor must ensure that all work on site is carried out in a safe & satisfactory manner, in accordance with Health & Safety At Work Act 1974, COSHH Regulations 2002 & requirements of C.D.M.

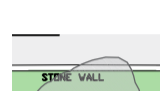
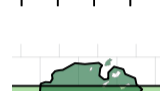

Key

-  Grass
-  Paving
-  Trees to be retained
-  Trees to be removed
-  Proposed Trees
-  Demolition
-  New Fence Line
-  Existing Road Sign to be relocated on street

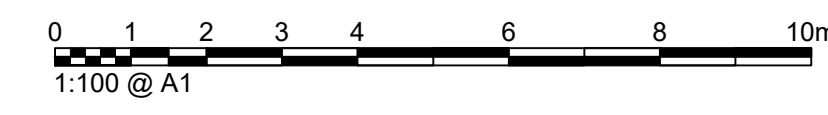
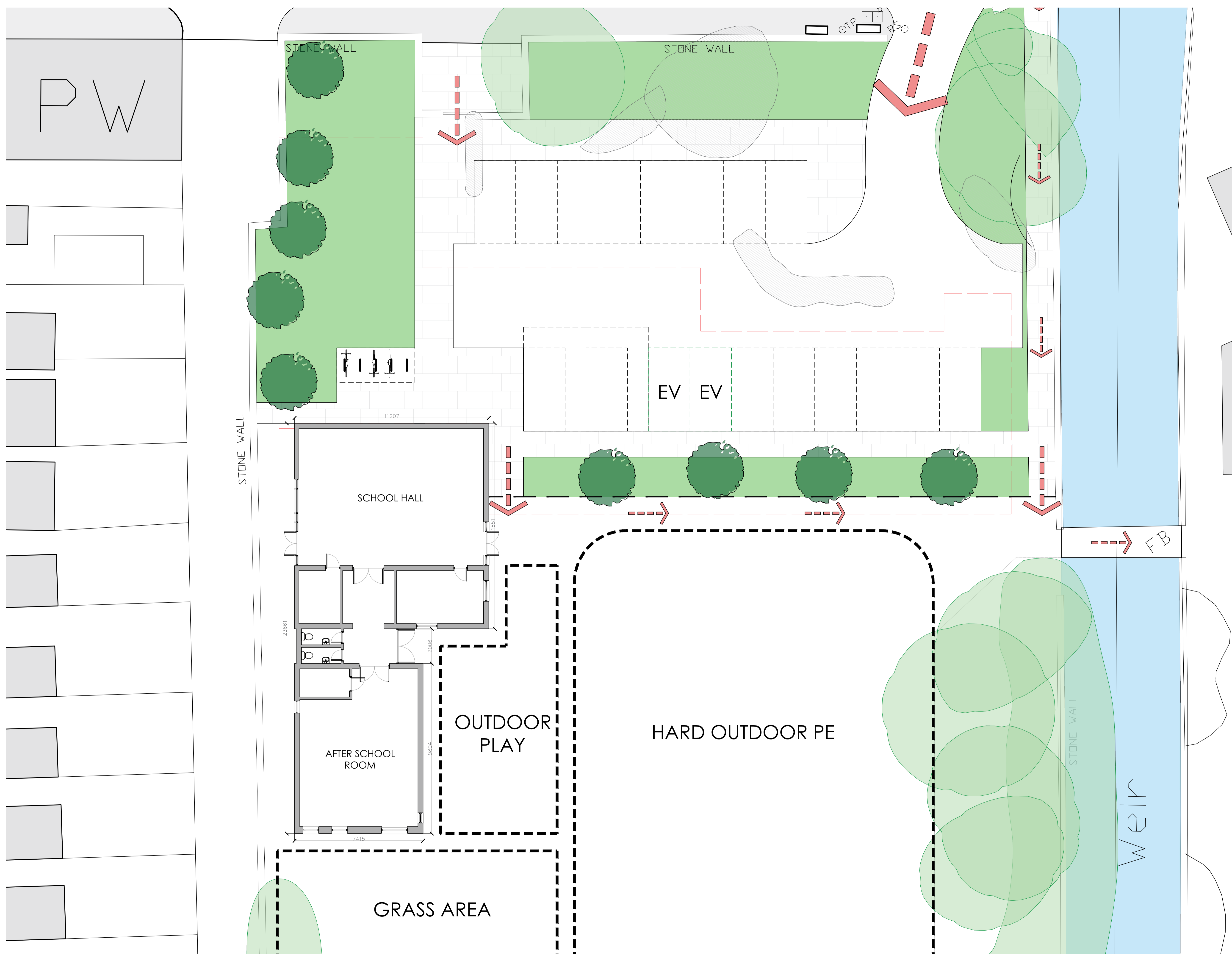

A Amendments made in line with comments from LHA.		18.08.2021
Rev.	Description	Date
Client Diocese of Blackburn		
Project St James C of E Primary School Clitheroe		
Drawing Title Proposed Primary School Floor Plan		
Drawn by	FH	Checked by AB Date 24.05.2021
Status	PLANNING	Scale @ A1 As Indicated
Job no.	10512	Rev. A
Dwg. no.	P04	
Cassidy+Ashton C+A <small>www.cassidyashton.co.uk</small> Architecture + Building Surveying + Town Planning 7 East Cliff, Preston, Lancashire, PR1 3JE 01772 258 356 10 Hunters Walk, Canal Street, Chester, CH1 4EB 01244 402 900		