

This drawing is subject to copyright and is not to be reproduced in part or whole without approval. Do not scale this drawing - check all dimensions on site.

Health & Safety Notes

1. Contractor must ensure that all work on site is carried out in a safe & satisfactory manner, in accordance with Health & Safety At Work Act 1974, COSHH Regulations 2002 & requirements of C.D.M

Key Notes

- Application Boundary
- Land in Applicant Ownership

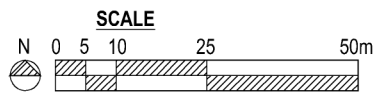
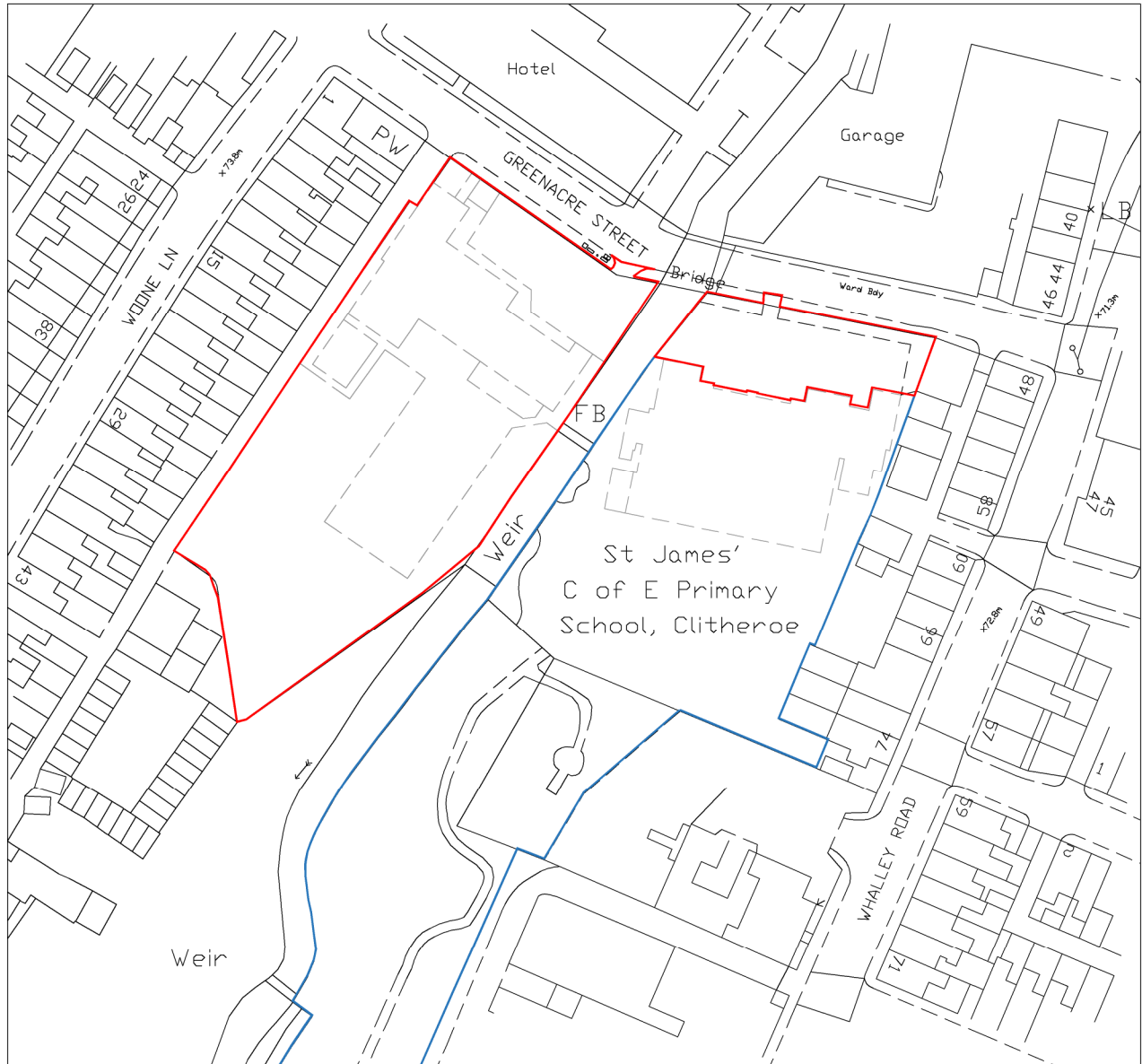

P1	First Issue		03.08.2023
Rev.	Description		Date
 www.cassidyashton.co.uk Architecture + Building Surveying + Town Planning 7 East Cliff, Preston, Lancashire, PR1 3JE 01772 258 356 10 Hunters Walk, Canal Street, Chester, CH1 4EB 01244 402 900	Client	Diocese of Blackburn St James CoE Primary School, Clitheroe	
	Drawing Title	Site-Location-Plan	
	Project	New Infant School, Demolition & refurbishment Greenacre Street, Clitheroe	
	Drawn by	S0	Checked by
Status	S2	Scale @ A4	1:1250
Job no.	10512	Dwg.no.	STJ-CAA-ZZ-ZZ-DR-A-1000 Rev. P1