

**Health & Safety Notes**

- Contractor must ensure that all work on site is carried out in a safe & satisfactory manner, in accordance with Health & Safety At Work Act 1974, COSHH Regulations 2002 & requirements of C.D.M

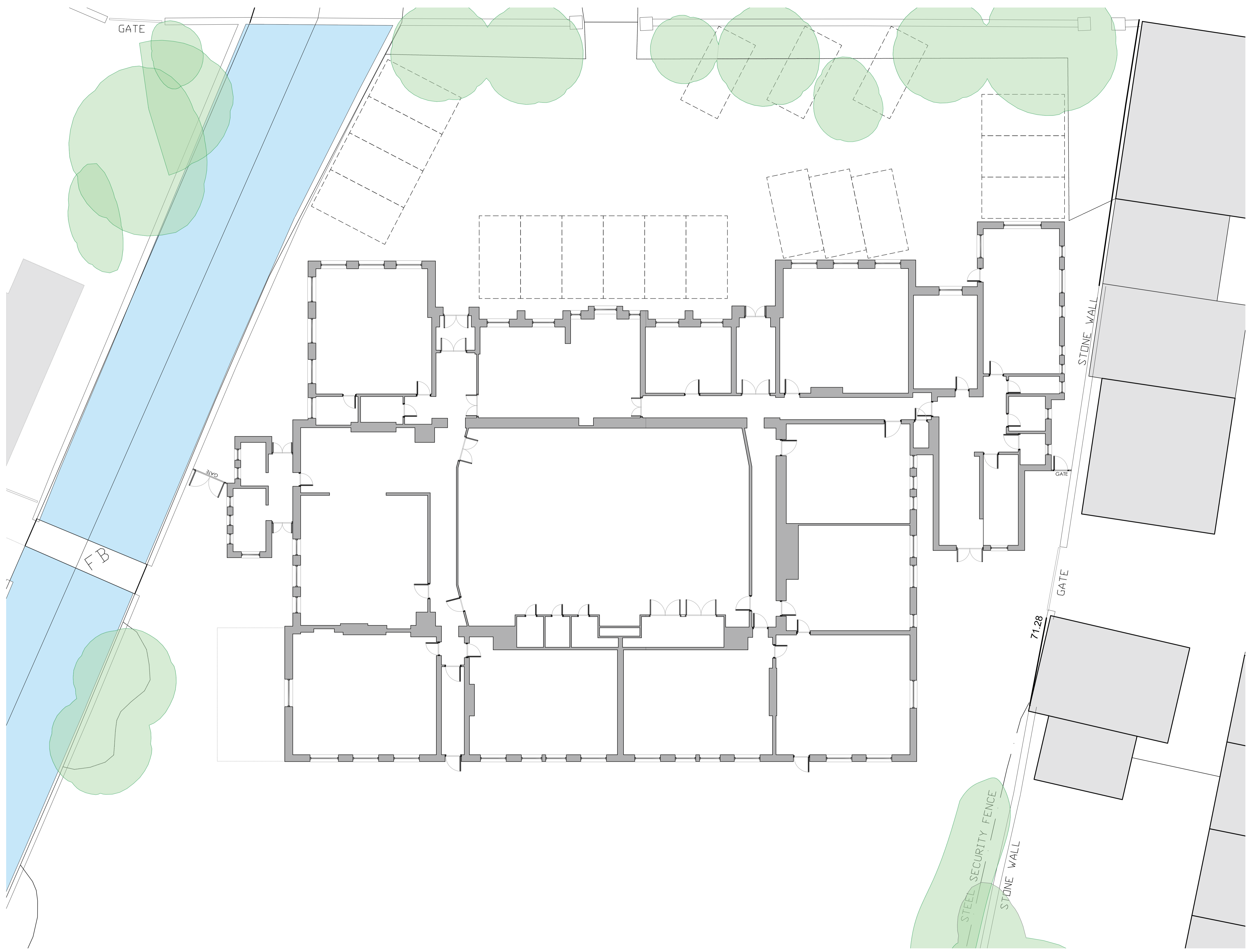

Rev.	Issue	Date
	First Issue	24.05.2021
Client		
Diocese of Blackburn		
Project		
St James C of E Primary School Clitheroe		
Drawing Title		
Existing Junior School Floor Plan		
Drawn by	Checked by	Date
FH	AB	24.05.2021
Status	PLANNING	Scale @ A1 As Indicated
Job no.	Dwg no.	Rev.
10512	E02	-
Architecture + Building Surveying + Town Planning 7 East Cliff, Preston, Lancashire, PR1 3JE 01772 258 356 10 Hunters Walk, Canal Street, Chester, CH1 4EB 01244 402 900		