





This drawing is subject to copyright and is not to be reproduced in part or whole without approval. Do not scale this drawing - check all dimensions on site.

**Health & Safety Notes**

1. Contractor must ensure that all work on site is carried out in a safe & satisfactory manner, in accordance with Health & Safety At Work Act 1974, COSHH Regulations 2002 & requirements of C.D.M

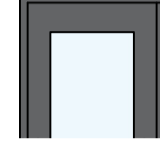
**Materials Key**

-  Marley Cedral Weatherboard  
(Composite Wood Grain Effect)  
Silver Grey
-  Kingspan Composite Roof  
Mid Grey
-  Frames and Doors  
Powder Coated Aluminum  
RAL 7016 - Grey
-  Fascias and Gutters  
Powder Coated Aluminum  
RAL 7016 - Grey
-  Double Glazing



Front Elevation  
Scale 1:100

Datum 71.00m

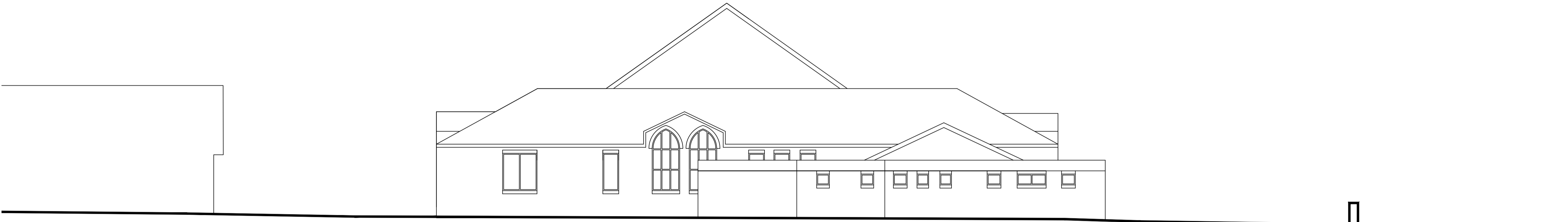

Left Elevation  
Scale 1:100

Datum 71.00m



Rear Elevation  
Scale 1:100

Datum 71.00m



Right Elevation  
Scale 1:100

Datum 71.00m



|   |                 |               |                    |
|---|-----------------|---------------|--------------------|
| P1  | First Issue     |               | 04.09.2015         |
| Rev.  | Description     |               | Date               |
| Client  |                 |               |                    |
| <b>Diocese of Blackburn</b>                         |                 |               |                    |
| Project   |                 |               |                    |
| <b>St James C of E Primary School<br/>Clitheroe</b> |                 |               |                    |
| Drawing Title                                       |                 |               |                    |
| <b>Proposed Junior School<br/>Elevations</b>        |                 |               |                    |
| Drawn by  | FH              | Checked by    | AB Date 24.05.2021 |
| Status  | <b>PLANNING</b> | Scale @ A1    | As Indicated       |
| Job no.   | <b>10512</b>    | Dwg. no.      | <b>P03</b>         |
|   |                 | Rev.          | -                  |
| <b>Cassidy+Ashton</b>                               |                 |               |                    |
| www.cassidyashton.co.uk                             |                 |               |                    |
| Architecture + Building Surveying + Town Planning   |                 |               |                    |
| 7 East Cliff, Preston, Lancashire, PR1 3JE          |                 | 01772 258 356 |                    |
| 10 Hunters Walk, Canal Street, Chester, CH1 4EB     |                 | 01244 402 900 |                    |