





This drawing is subject to copyright and is not to be reproduced in part or whole without approval. Do not scale this drawing - check all dimensions on site.

Health & Safety Notes

1. Contractor must ensure that all work on site is carried out in a safe & satisfactory manner, in accordance with Health & Safety At Work Act 1974, COSHH Regulations 2002 & requirements of C.D.M

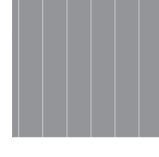
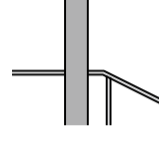
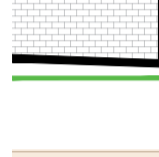
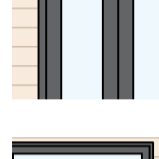
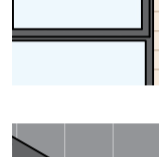
Materials Key

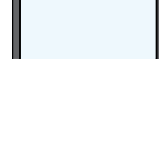
-  Cedar Cladding
-  Cedral Weatherboard (Composite Wood Grain Effect) Grey
-  Composite Metal Profiled Roof Mid Grey
-  Structure Steel Supports
-  Accrington Red Brick Plinth
-  Doors Powder Coated Aluminum RAL 7016 - Grey
-  Window Frames Factory Coloured Timber
-  Fascias and Gutters Powder Coated Aluminum RAL 7016 - Grey
-  Double Glazing

Soffits - Cedar Cladding



Datum 71.00m
North Elevation
Scale 1:100



Datum 71.00m
West Elevation
Scale 1:100

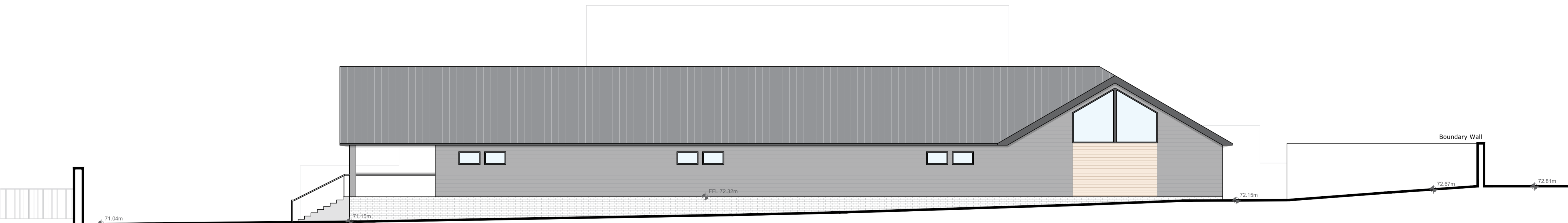

Datum 71.00m
South Elevation
Scale 1:100

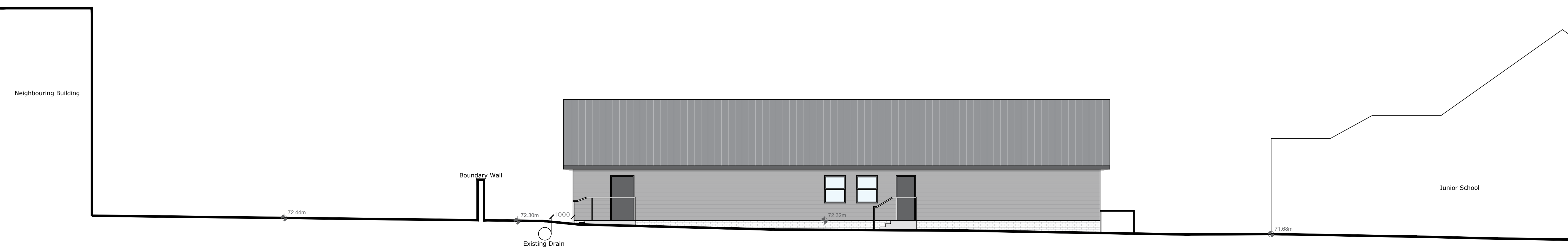

Datum 71.00m
East Elevation
Scale 1:100



Rev.	Description	Date
1	First Issue	24.05.2021
Client Diocese of Blackburn		
Project St James C of E Primary School Clitheroe		
Drawing Title Proposed New Build Elevations		
Drawn by	FH	Checked by AB Date 24.05.2021
Status	PLANNING	Scale @ A1 As Indicated
Job no.	10512	Rev. -
Dwg. no.	P07	
		
Architecture + Building Surveying + Town Planning 7 East Cliff, Preston, Lancashire, PR1 3JE 01772 258 356 10 Hunters Walk, Canal Street, Chester, CH1 4EB 01244 402 900		