

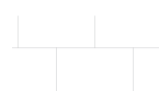



This drawing is subject to copyright and is not to be reproduced in part or whole without approval. Do not scale this drawing - check all dimensions on site.

**Health & Safety Notes**  
 1. Contractor must ensure that all work on site is carried out in a safe & satisfactory manner, in accordance with Health & Safety At Work Act 1974, COSHH Regulations 2002 & requirements of C.D.M.

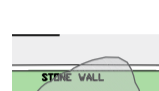
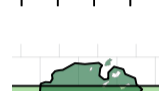

**Key**

-  Grass
-  Paving
-  Trees to be retained
-  Trees to be removed
-  Proposed Trees
-  Demolition
-  New Fence Line

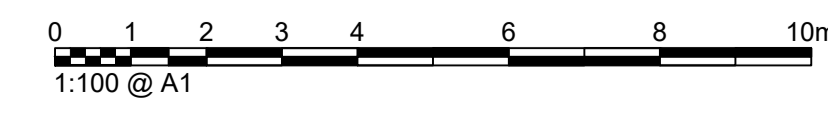
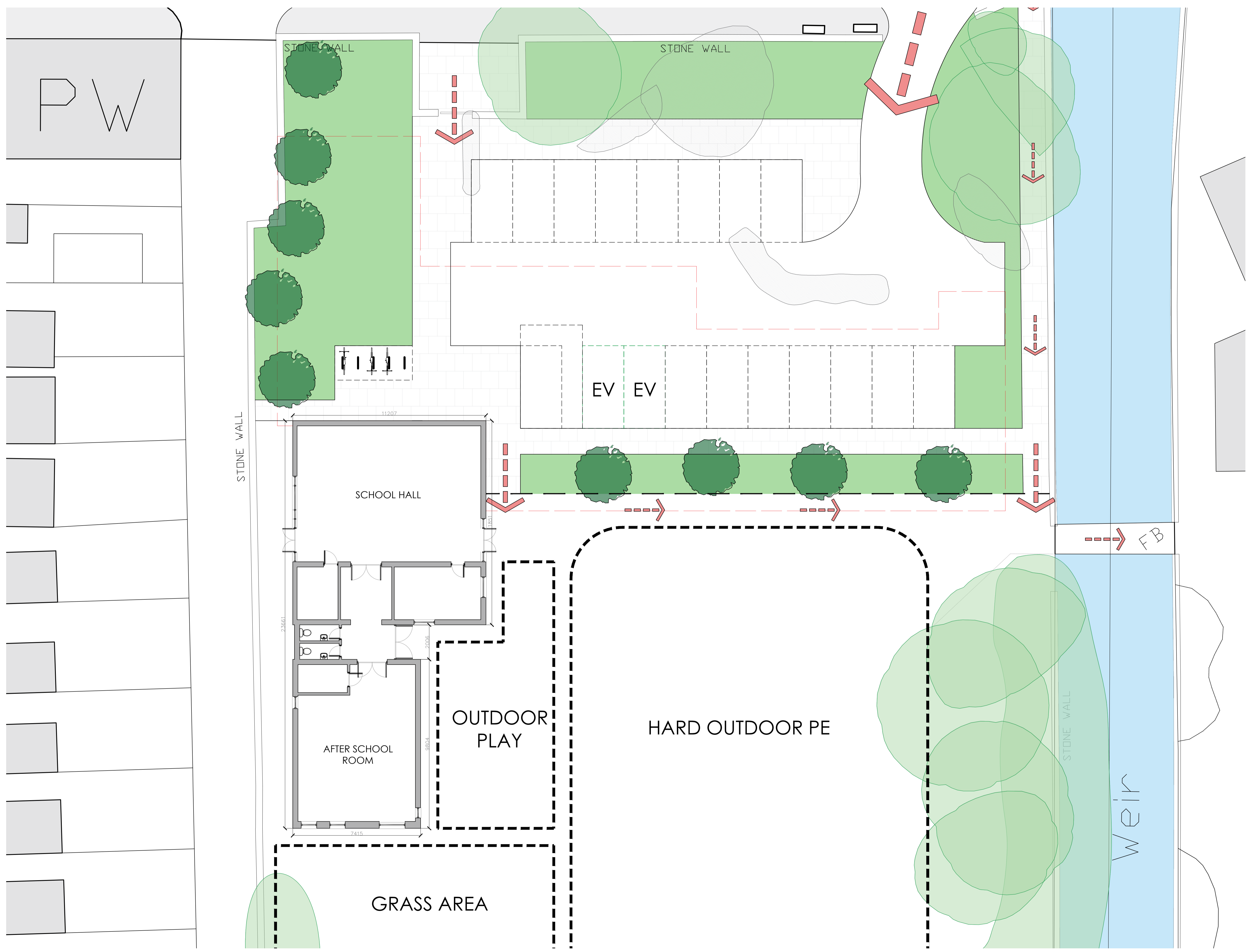

First Issue	24.05.2021	
Rev.	Description	Date
Client		
<b>Diocese of Blackburn</b>		
Project		
<b>St James C of E Primary School Clitheroe</b>		
Drawing Title		
<b>Proposed Primary School Floor Plan</b>		
Drawn by	FH	Checked by AB Date 24.05.2021
Status	<b>PLANNING</b>	Scale @ A1 As Indicated
Job no.	10512	Rev. -
Diag. no.	P04	
<b>Cassidy+Ashton</b> C+A Architecture + Building Surveying + Town Planning www.cassidyashton.co.uk 7 East Cliff, Preston, Lancashire, PR1 3JE 01772 258 356 10 Hunters Walk, Canal Street, Chester, CH1 4EB 01244 402 900		