

**Health & Safety Notes**

- Contractor must ensure that all work on site is carried out in a safe & satisfactory manner, in accordance with Health & Safety At Work Act 1974, COSHH Regulations 2002 & requirements of CDM.

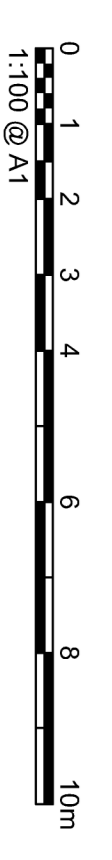
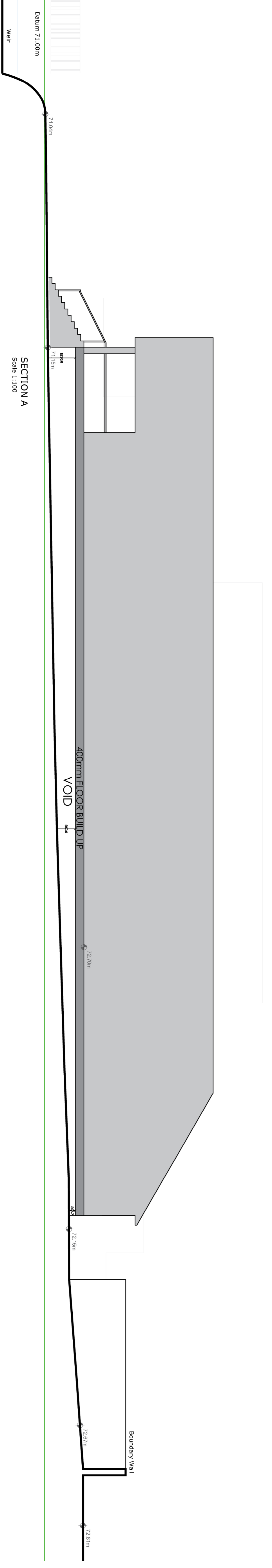
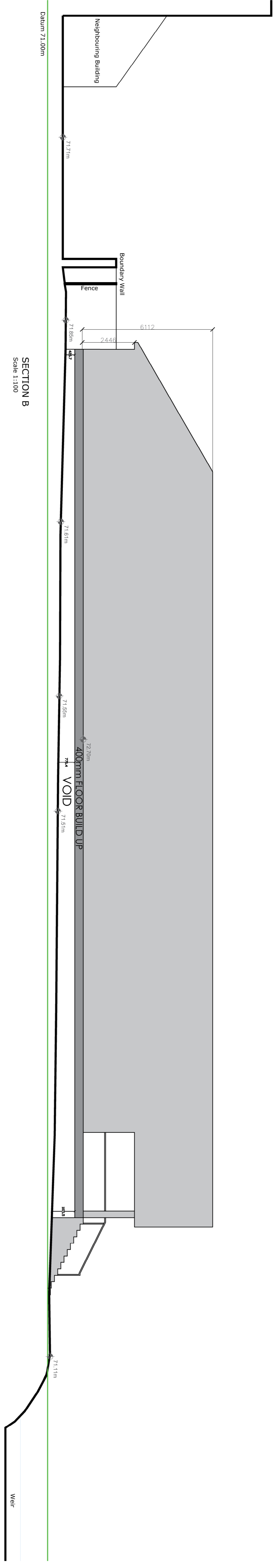

PR	First Issue	28.10.2021
Rev	Description	Date

Client  
**Diocese of Blackburn**

Project  
**St James C of E Primary School  
Clitheroe**

Project Title  
**Proposed New Build  
Sections**

Drawn by	FH	Checked by	AB	Date	28.10.2021
Status	<b>PLANNING</b>		Scale @ A1	1:100	
Idno.	10512	Drawn as	P09	Rev.	P1

**Cassidy+Ashton**  
www.cassidyashton.co.uk

Architecture + Building Surveying + Town Planning

7 East Cliff, Preston, Lancashire, PR1 3JE 01772 248 346  
10 Hudson Way, Colne Street, Chorley, C18 4EB 01244 402 500