

1 Existing Ground Floor  
1 : 50

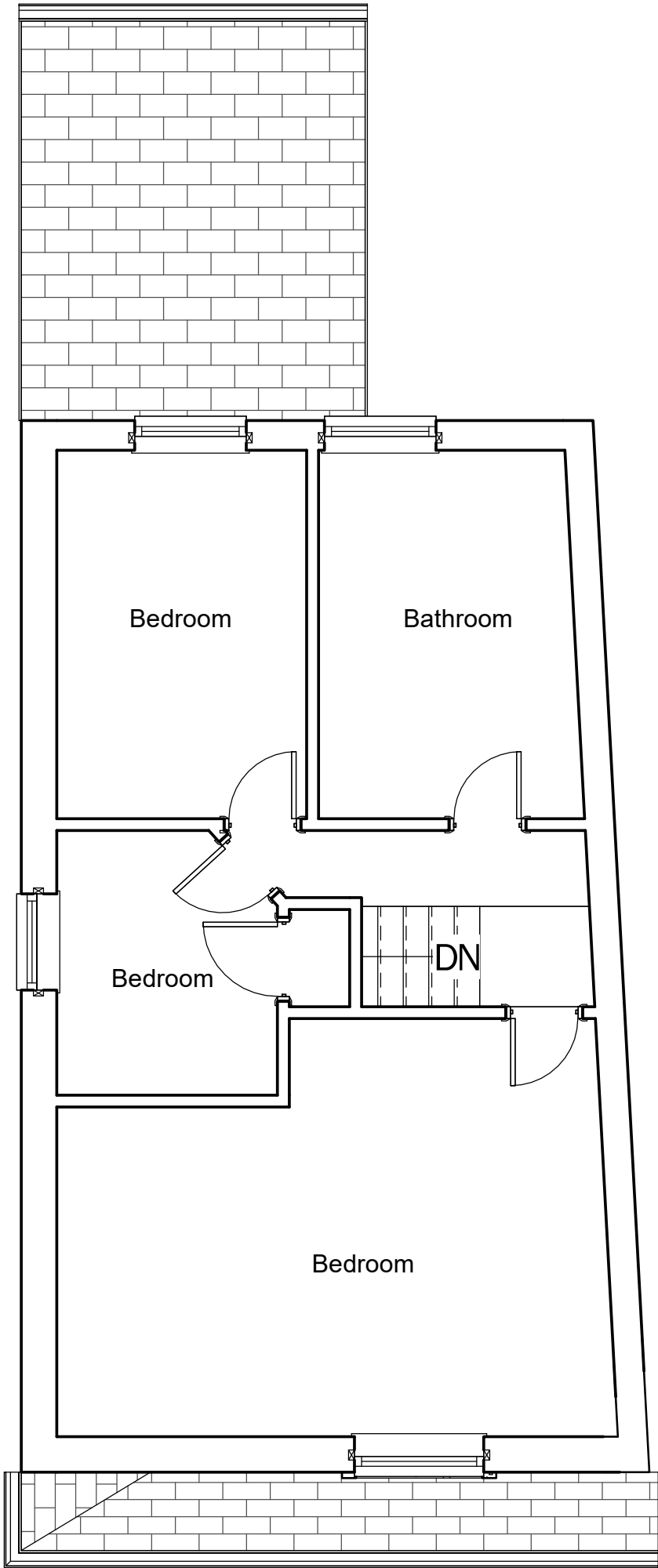

2 Existing First Floor  
1 : 50

Peter Hitchen  
Architects

Marathon House  
The Sidings Business Park  
Whalley, BB7 9SE

01254 823 885

www.peterhitchenarchitects.co.uk

NOTES:

No.	Description	Date

CLIENT:  
  
Mr & Mrs Borley

PROJECT:  
Proposed rear extension & loft  
conversion to 7 Clayton Grove,  
Salisbury

SHEET:  
  
EXISTING PLANS

Project number  
PHA/626

Date  
20/07/2021

Drawn by  
JD

Checked by  
PH

A1.3

Scale  
1 : 50

Sheet size  
A1