

SOUTH ELEVATION

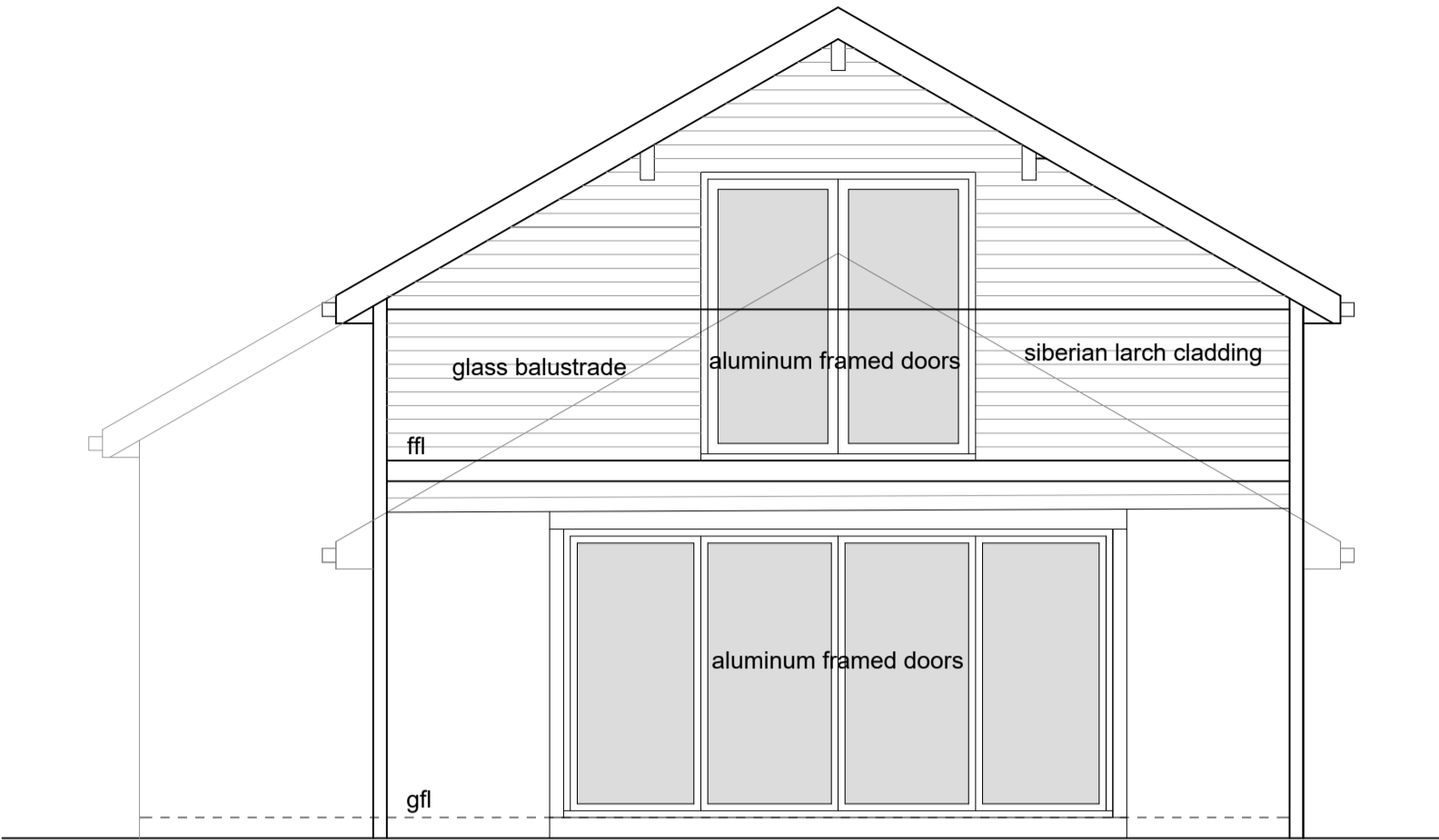

WEST ELEVATION



NORTH ELEVATION

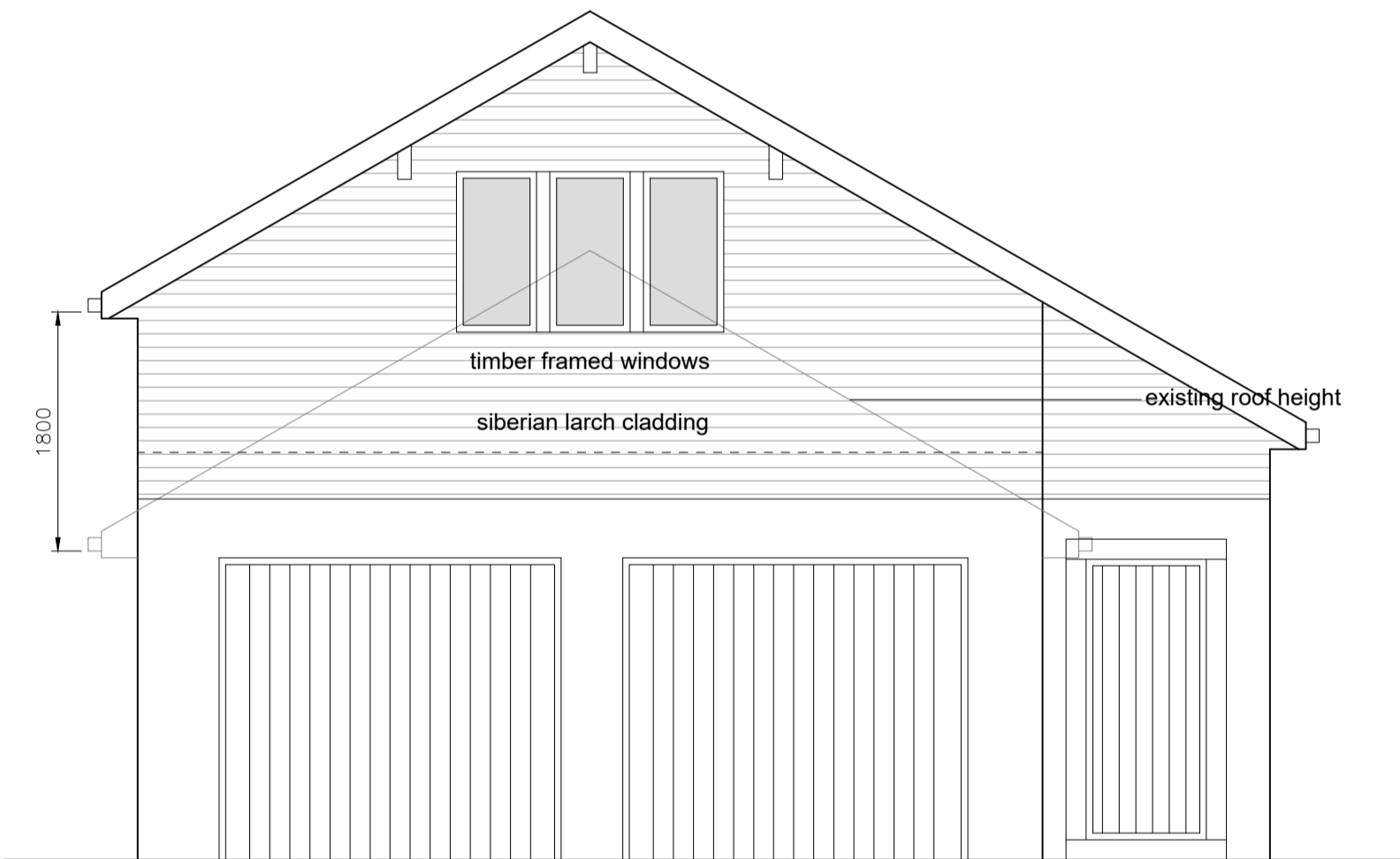

EAST ELEVATION

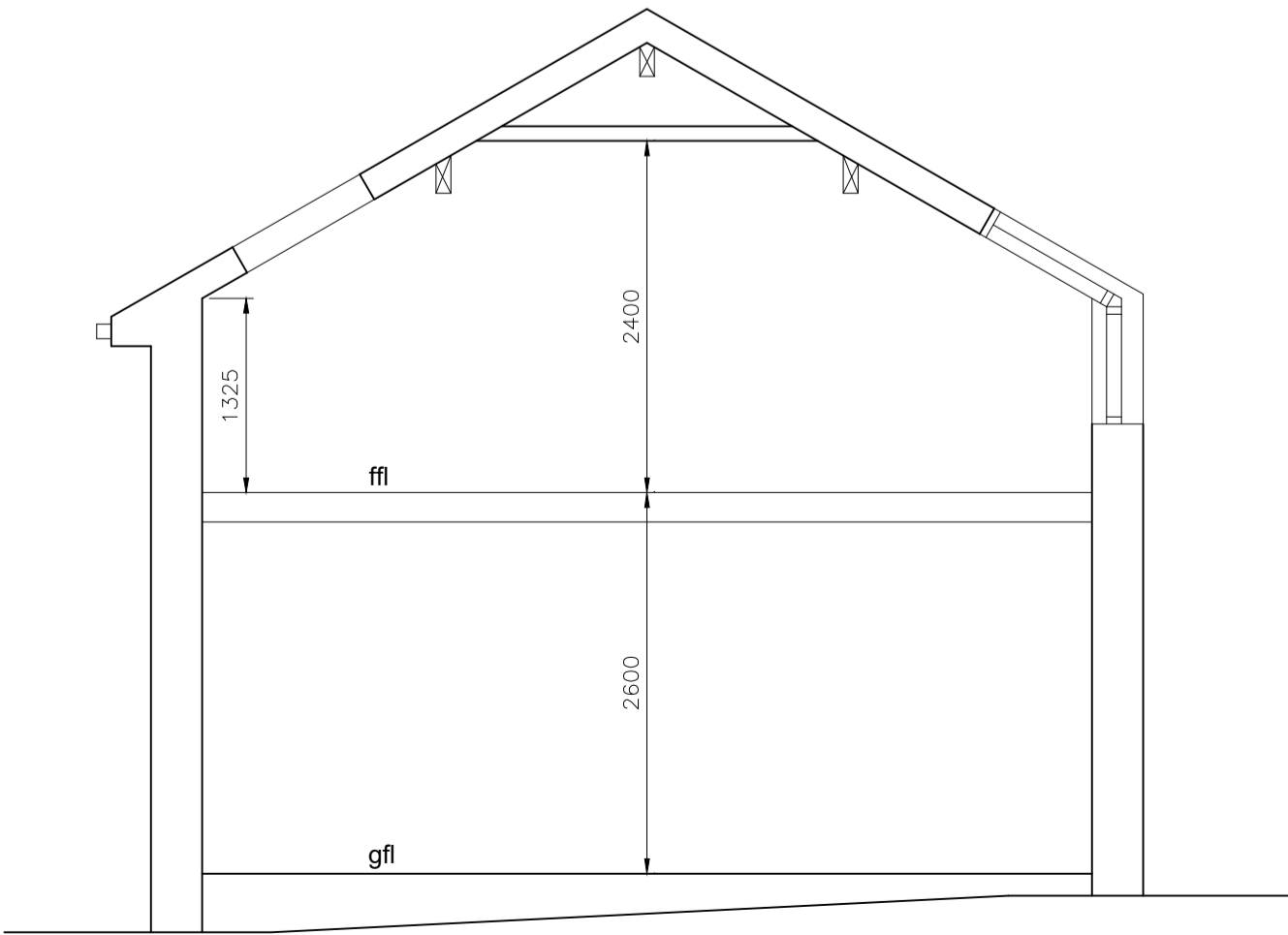

PROPOSED SECTION

GENERAL NOTES

- ALL WORK TO BE CARRIED OUT IN STRICT ACCORDANCE WITH THE BUILDING REGULATIONS AND TO THE SATISFACTION OF THE LOCAL AUTHORITY TOWN / COUNTRY PLANNING, BUILDING CONTROL AND DRAINAGE DEPARTMENTS.
- APPOINTED CONTRACTOR RESPONSIBLE FOR NOTIFYING LOCAL AUTHORITY BUILDING CONTROL DEPARTMENT UPON COMMENCEMENT OF BUILDING WORKS ON SITE.
- DIMENSIONS ALL TO SITE CHECK. DISCREPANCIES (IF ANY) TO BE BROUGHT TO THE IMMEDIATE ATTENTION OF THE DESIGNER.
- THESE PLANS HAVE BEEN PREPARED FOR SUBMISSION TO THE LOCAL AUTHORITY FOR TOWN & COUNTRY PLANNING AND / OR BUILDING REGULATION PURPOSES ONLY AND DO NOT CONSTITUTE FULL WORKING DRAWINGS. INFORMATION NOTED ON THE PLANS OR ACCOMPANYING DOCUMENTS / DETAILS IS NOT EXHAUSTIVE AND CONTRACTOR TO CHECK WITH CLIENT AS TO ANY ADDITIONAL WORK NOT SPECIFICALLY NOTED OR IMPLIED.
- ALL MATERIALS ARE TO BE USED IN STRICT ACCORDANCE WITH THE RECOMMENDATIONS OF THE MANUFACTURERS.
- ANY WORK COMMENCING ON SITE PRIOR TO BUILDING REGULATIONS APPROVAL IS NOT RECOMMENDED AND IS ENTIRELY THE RESPONSIBILITY OF THE CLIENT.



01535 630772  
info@larkarchitects.co.uk www.larkarchitects.co.uk

client: Kyelon Properties

project: Summerfield, Horton.  
Proposed annex & office

drawing: Proposed elevations

status: PLANNING

job no: 1006	dwg no: 05	rev:
--------------	------------	------

scale: 1:50 @ A1 drawn: R.A.K. check: R.A.K.  
date: July 2021 (c) This drawing is copyright of LARK Architects Ltd.

LARK Architects Ltd  
Unit 10 Riparian Court,  
The Crossings, Cross Hills,  
Keighley, West Yorkshire, BD20 7BW.

RIBA  
Chartered Practice