

1 PROPOSED SOUTH  
1 : 50

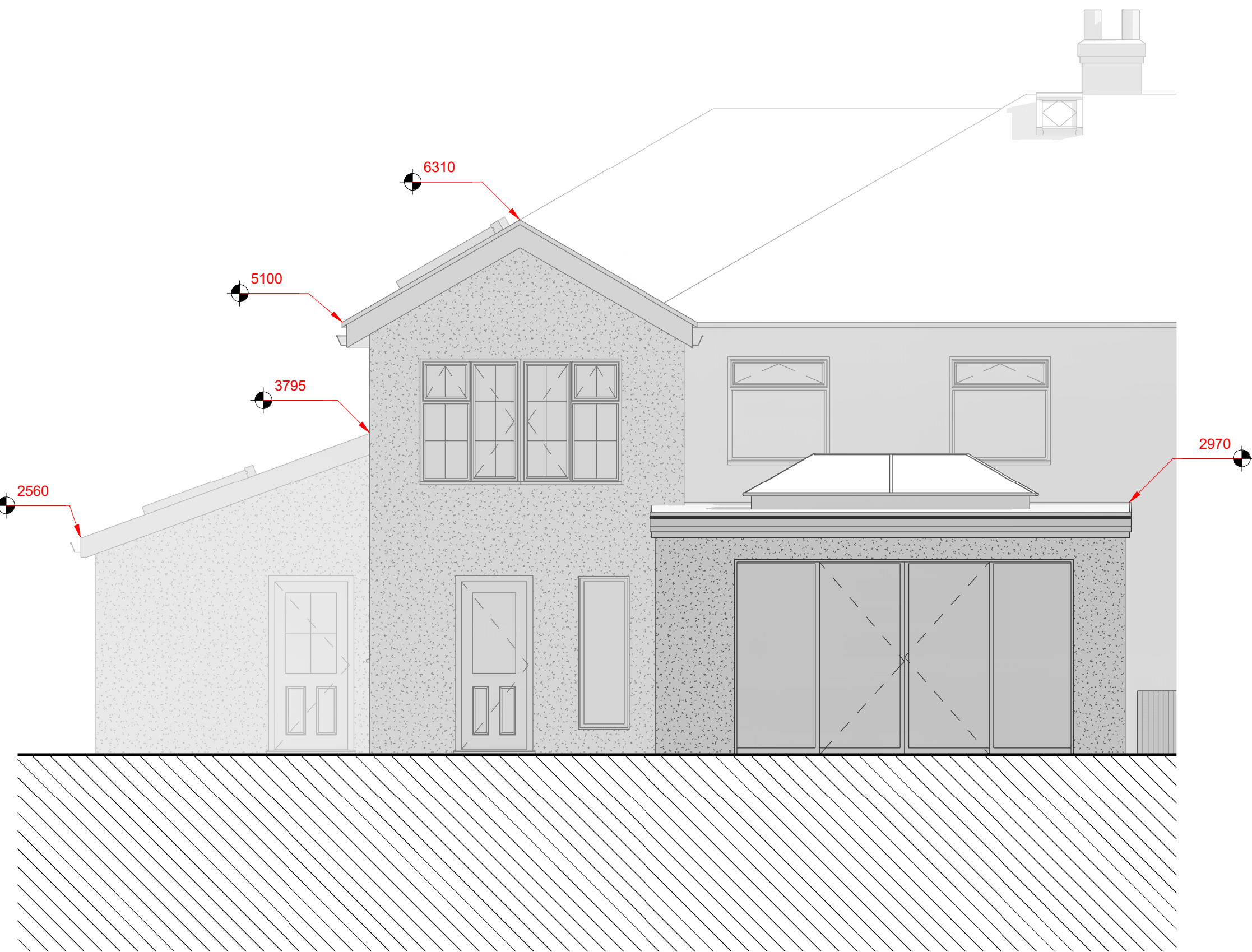

2 PROPOSED EAST  
1 : 50



3 PROPOSED NORTH  
1 : 50

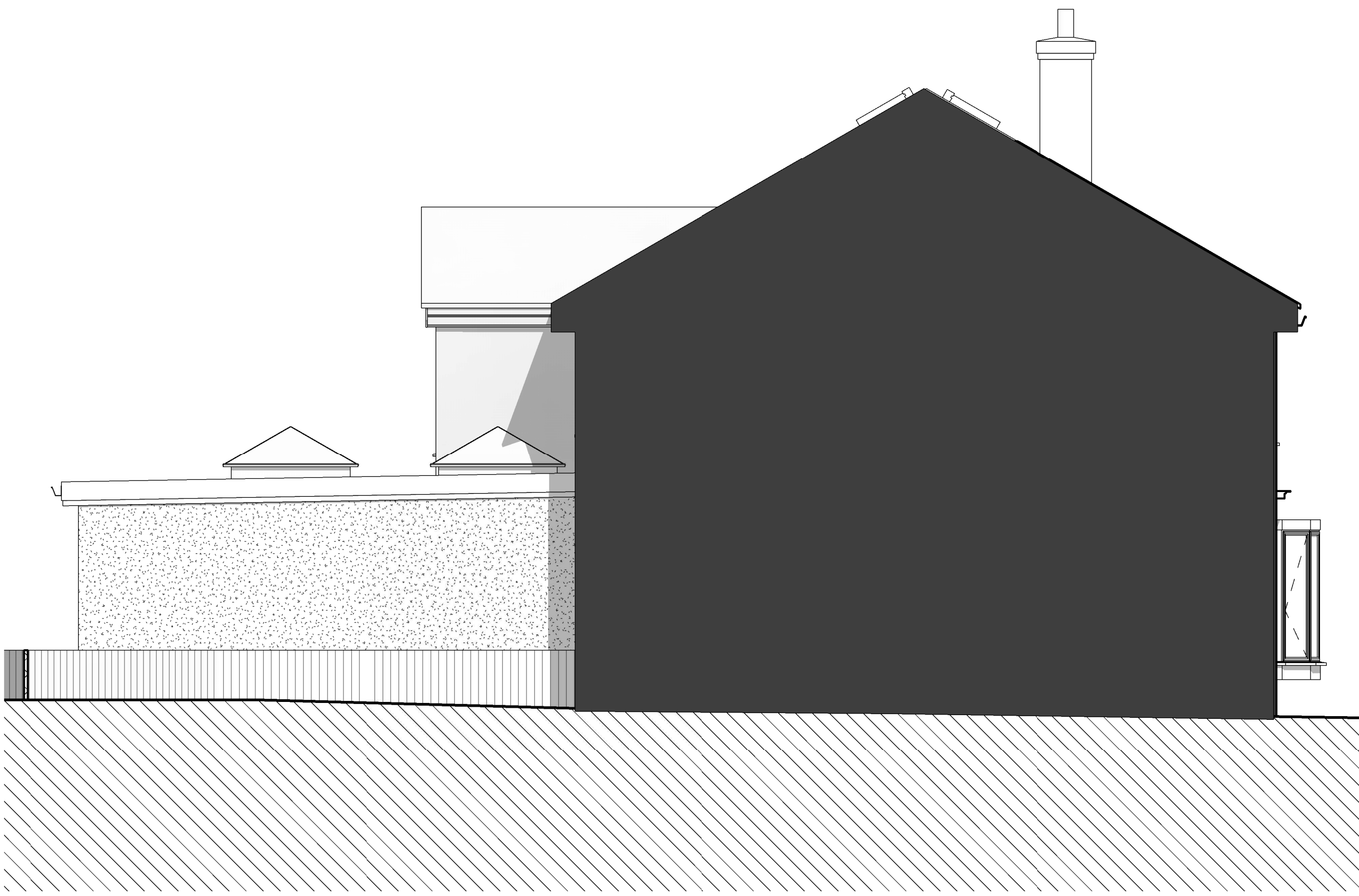

4 PROPOSED WEST  
1 : 50

Peter Hitchen  
Architects

Marathon House  
The Sidings Business Park  
Whalley, BB7 9SE

01254 823 885

[www.peterhitchenarchitects.co.uk](http://www.peterhitchenarchitects.co.uk)

NOTES:

No.	Description	Date

CLIENT:

B. BROWN

PROJECT:

KELVEDON, WADDINGTON,  
BB7 3HT

SHEET:

PROPOSED  
ELEVATIONS

Project number PHA/648

Date 03-08-2021

Drawn by SW

Checked by PH

A2.2

Scale 1 : 50

Sheet size A1