

Plan

Section

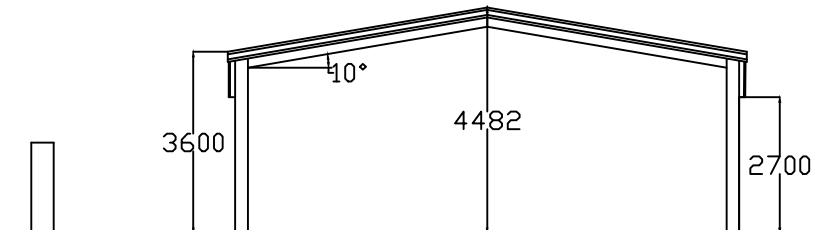
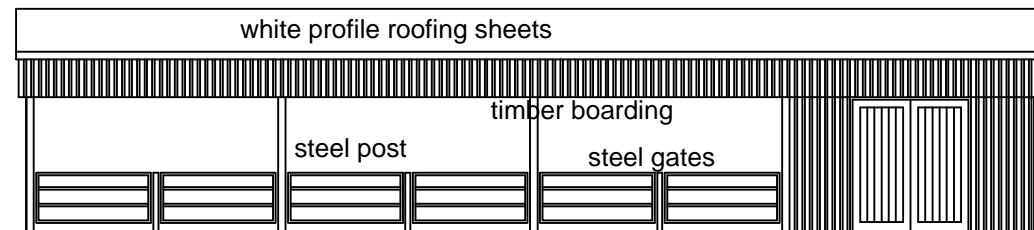
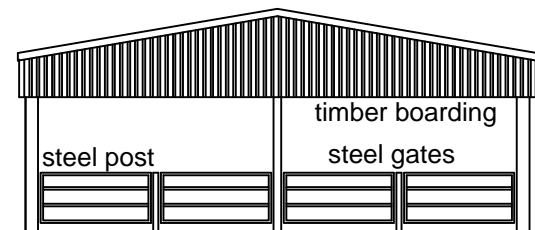

Side elevation to field

Front elevation

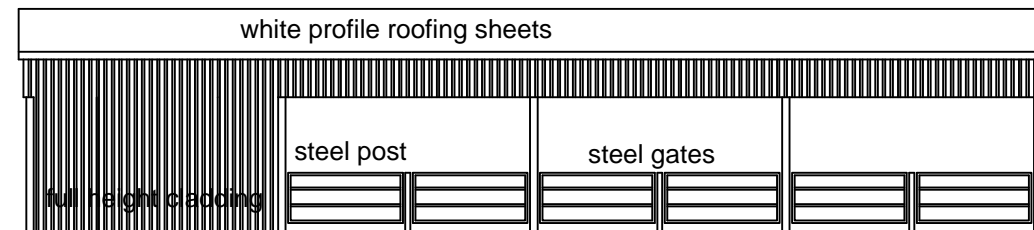
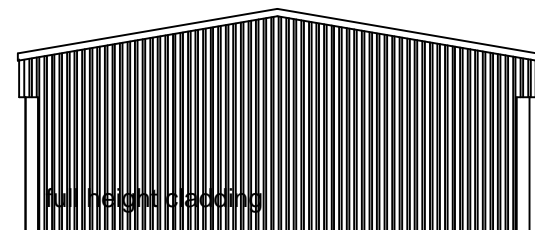

side elevation to hedge

Rear elevation

Proposed sheep shed located on boundary adjacent to existing sheds on next door farm.

Open sided building steel portal frame with secure store for feed and machinery at one end. Concrete slab with metal gates between steel stanchions.

Profile metal cladding to roof, with slatted timber cladding at high level. Dark green metal cladding to secure store as existing sheds next door.

Existing boundary hedges retained with 3.6 m between hedge and building for access and maintenance.

Access for animals via existing farm gate in fence along side of access road.

Eric Smith Architect & Designer

218 Lumb Lane Audenshaw Manchester M34 5RX

Telephone 0161 370 6696 e-mail ericsmith@consultant.com

PROJECT

Proposed sheep shed Mill House Farm Chipping Road
Chaigley. Nr clitheroe BB7 3LS for Mr D Pennington

DRAWING

Building plan and elevations

SCALE 1-150 @ A3

Drawing No 439/ 3