

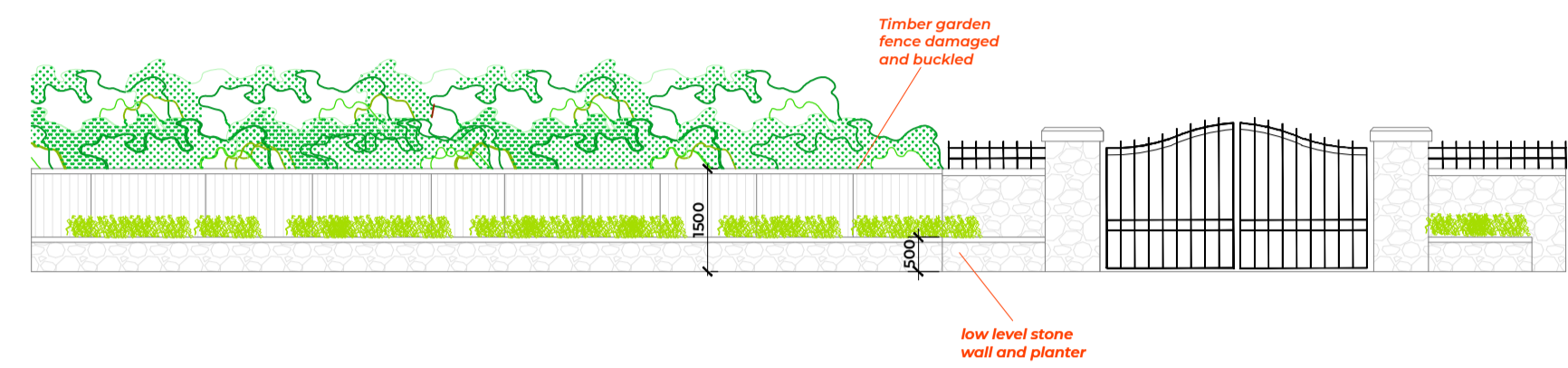

NOTES:
 © THIS DRAWING IS COPYRIGHT AND REMAINS THE PROPERTY OF RPS DESIGN GROUP LTD.
 DO NOT SCALE THIS DRAWING - ALL DIMENSIONS TO BE CHECKED ON SITE

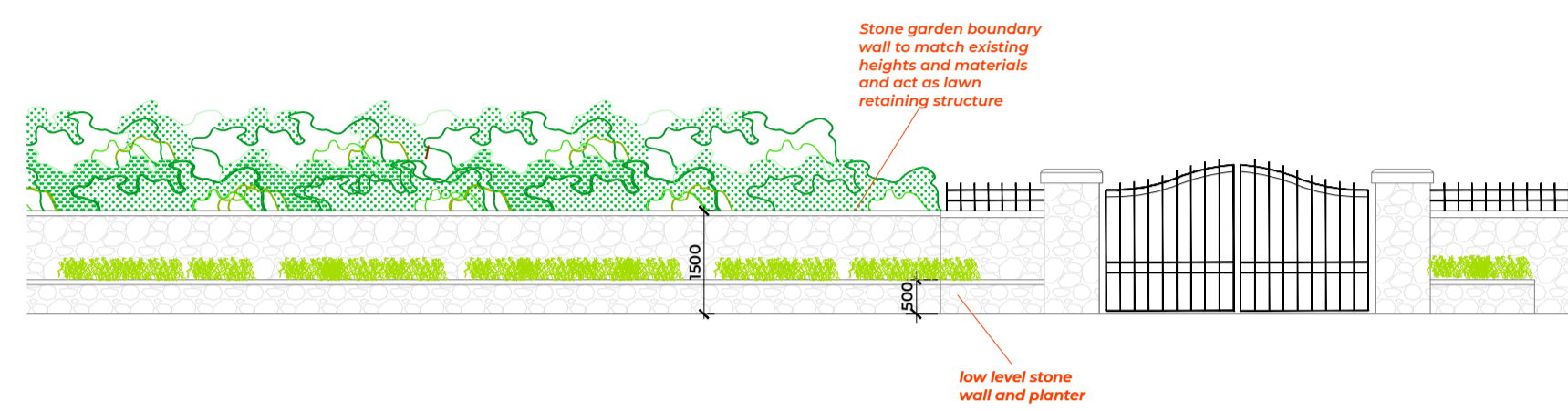

Existing Highway Elevation (south-western)
 Scale 1:100



Proposed Highway Elevation (south-western)
 Scale 1:100

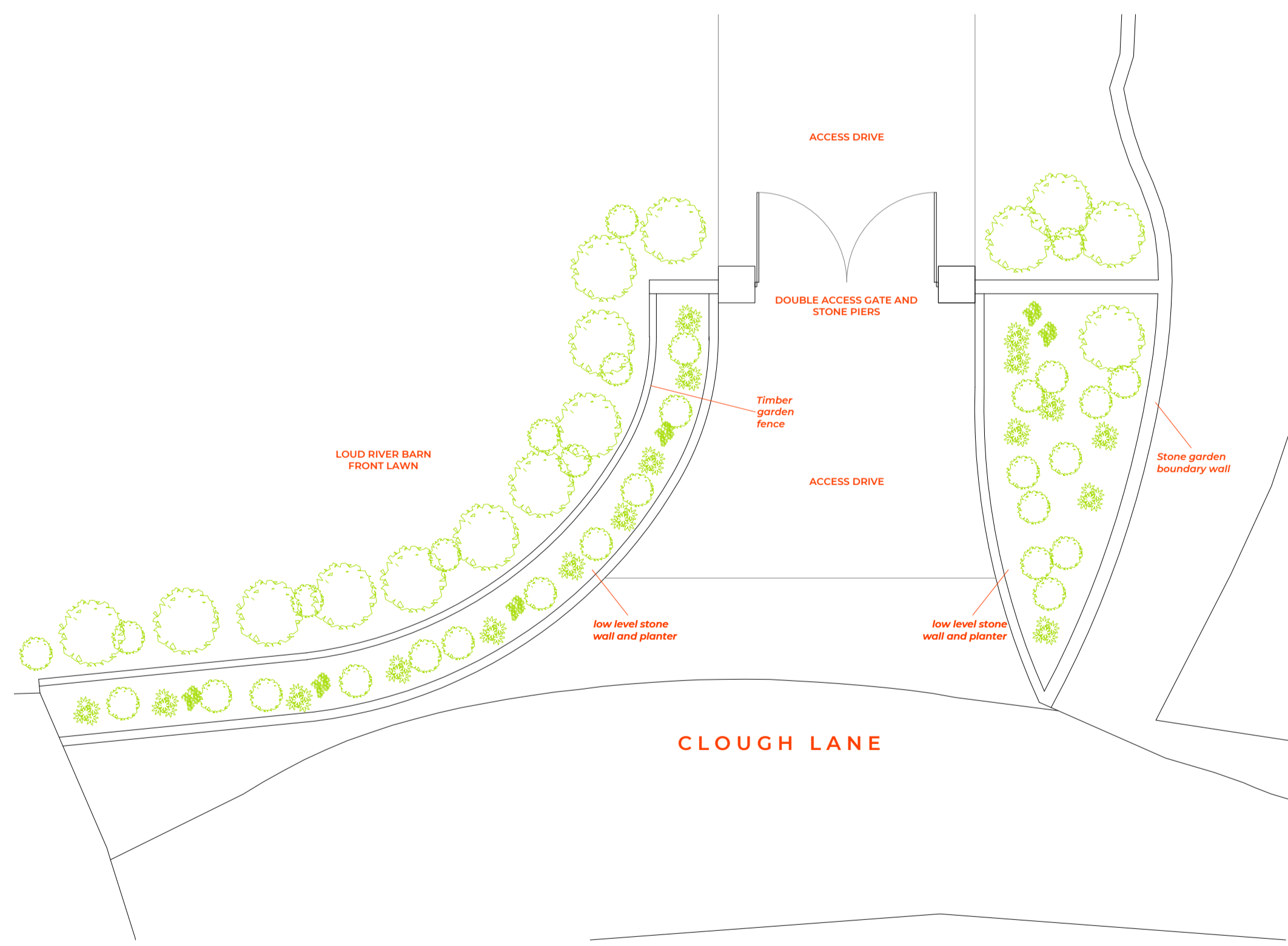

Existing Site Plan
 Scale 1:100

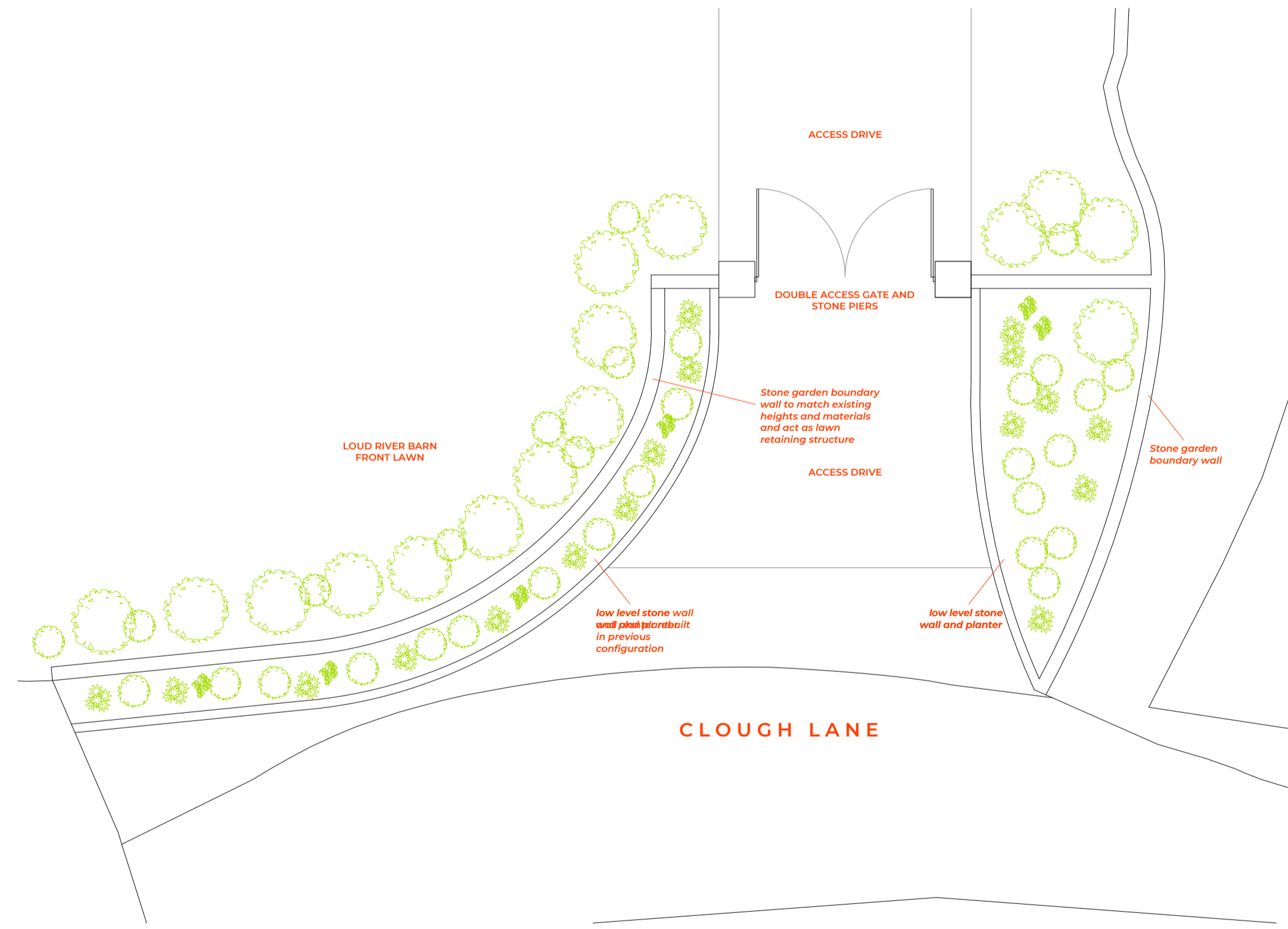

Proposed Site Plan
 Scale 1:100

| REVISION | NOTES |
|----------|-------|
| | |



0845 5442005
 rpsdesigngroup.co.uk

Project No: RPS_21.32

Client: Mr Bernard Kelly

Site Address:

Loud River Barn, Clough Lane, Thornley, PR3 2TP

Drawing Title:

Existing and Proposed Boundary Plans & Elevations

Date: July 2021 Scale: 1:100 @ A1

Drawn by: SS Checked by: AC

SS AC

Drawing No: L102
 STATUS: PLANNING