



EXISTING WEST ELEVATION



EXISTING EAST ELEVATION



EXISTING WEST ELEVATION ( NO WORKS PROPOSED)

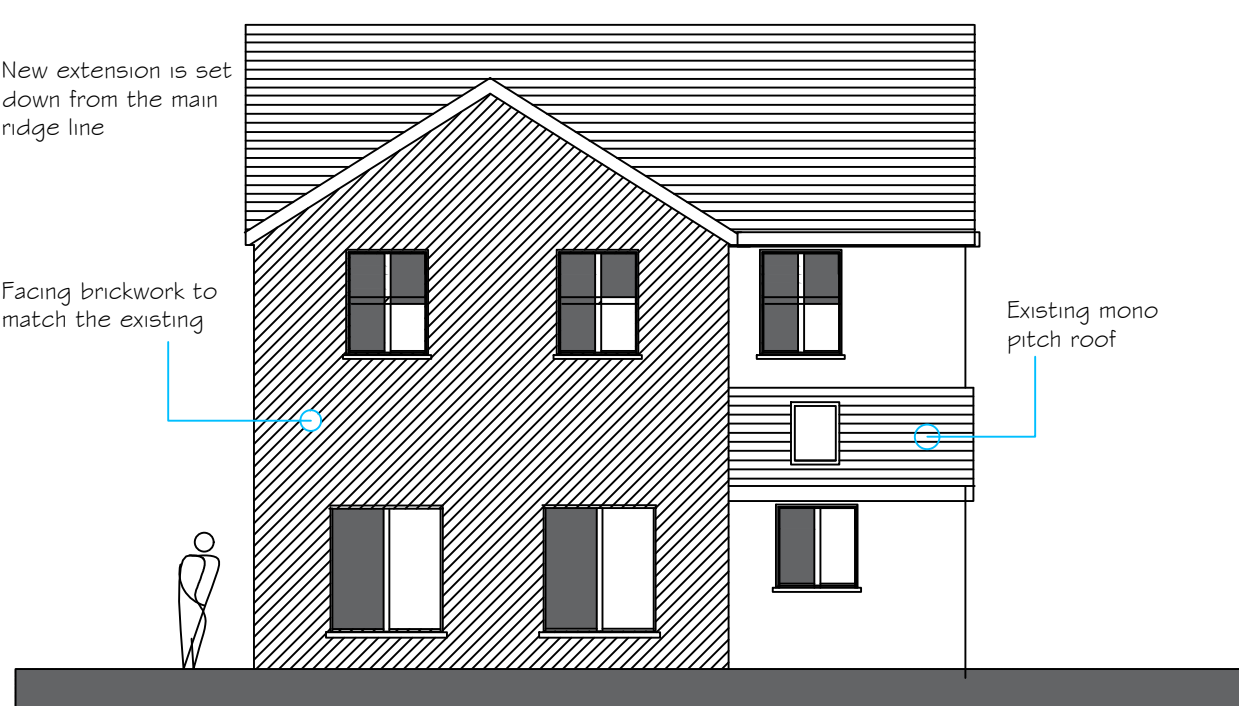

PROPOSED EAST ELEVATION

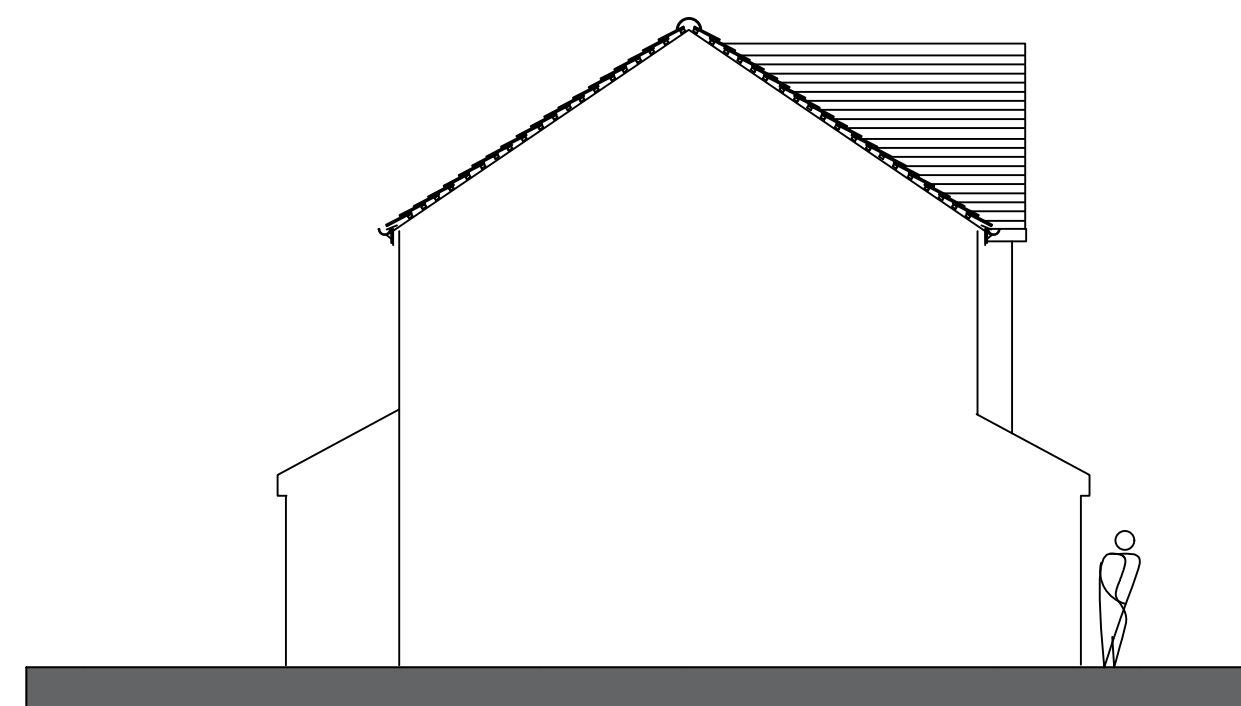

EXISTING NORTH ELEVATION

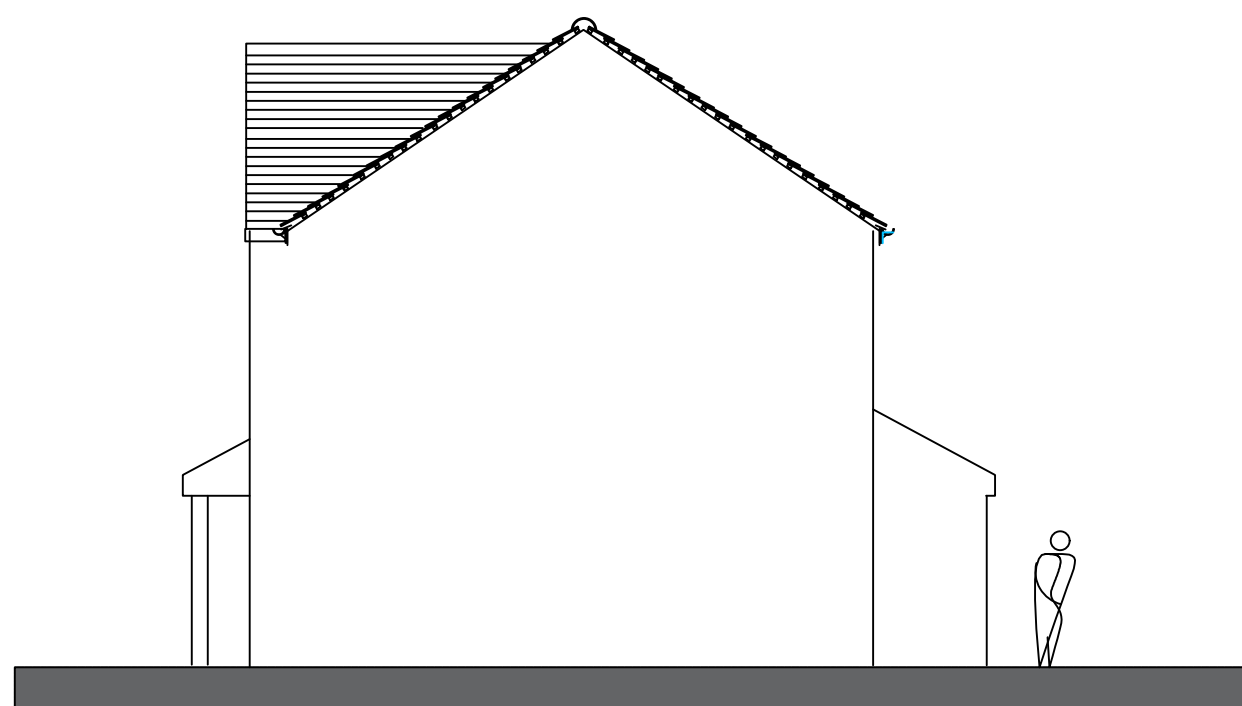

EXISTING SOUTH ELEVATION

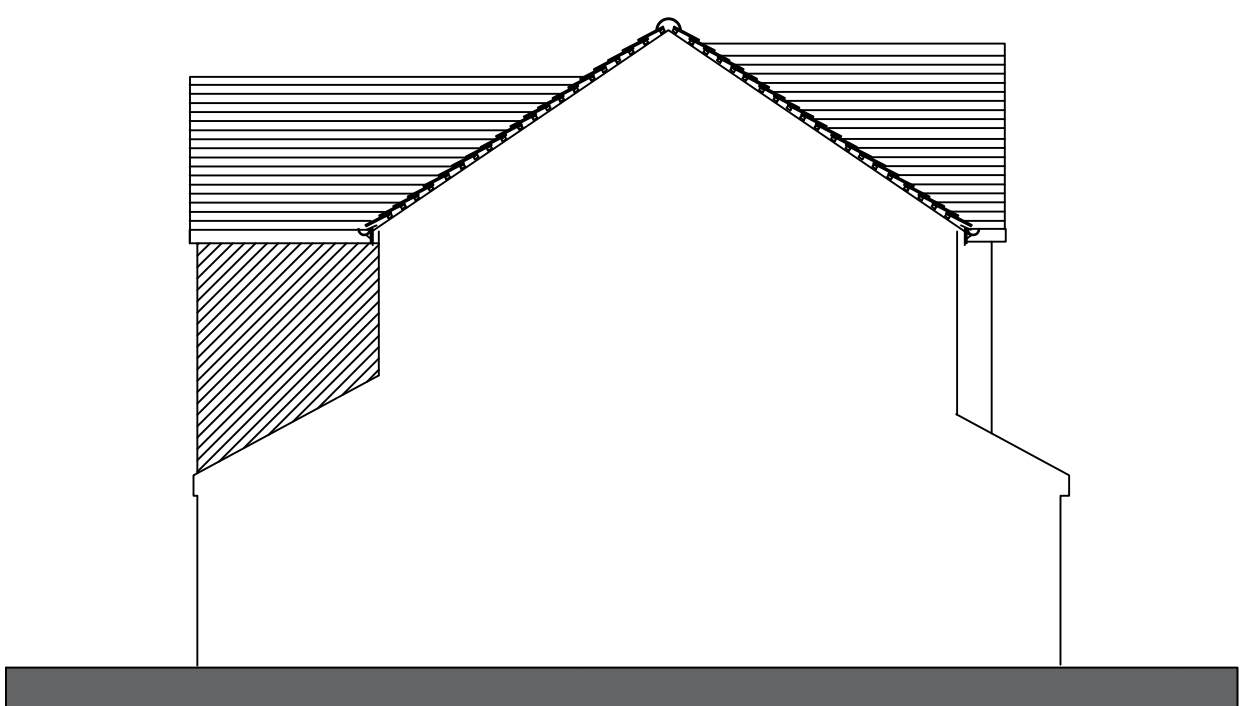

PROPOSED NORTH ELEVATION

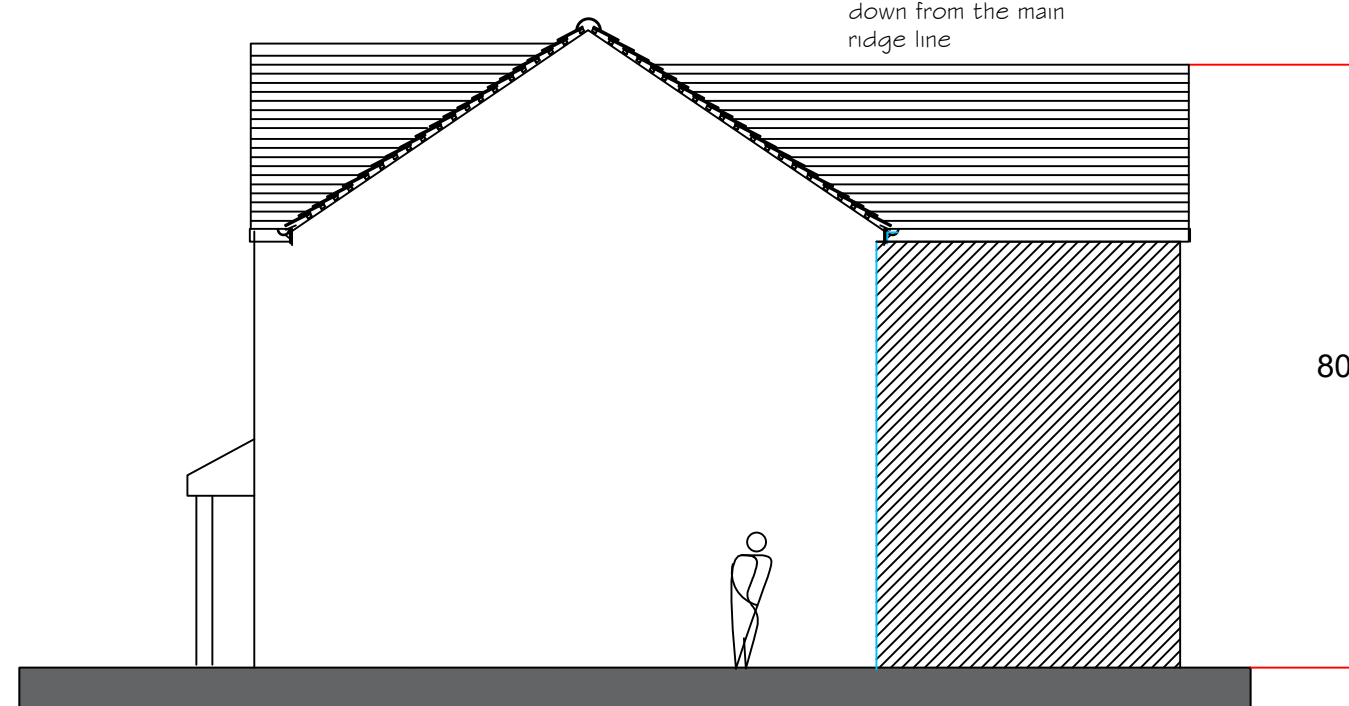

PROPOSED SOUTH ELEVATION

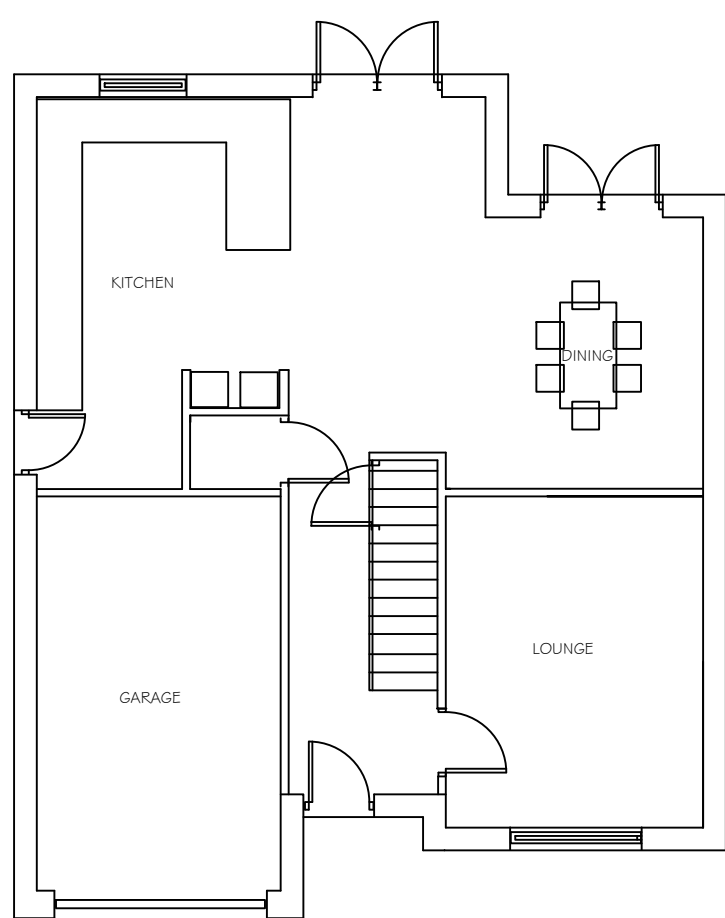

EXISTING GROUND FLOOR PLAN

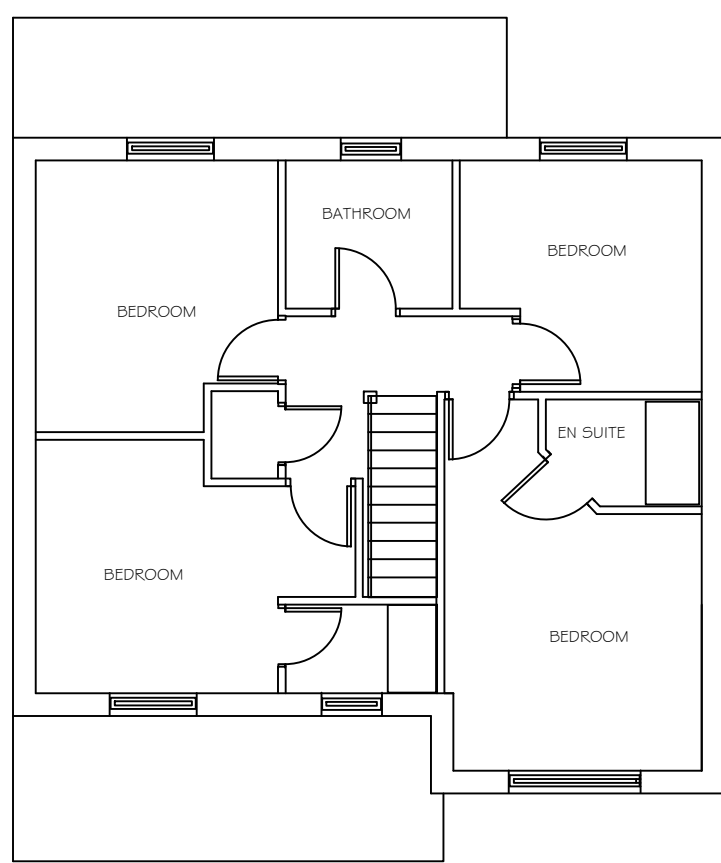

EXISTING FIRST FLOOR PLAN

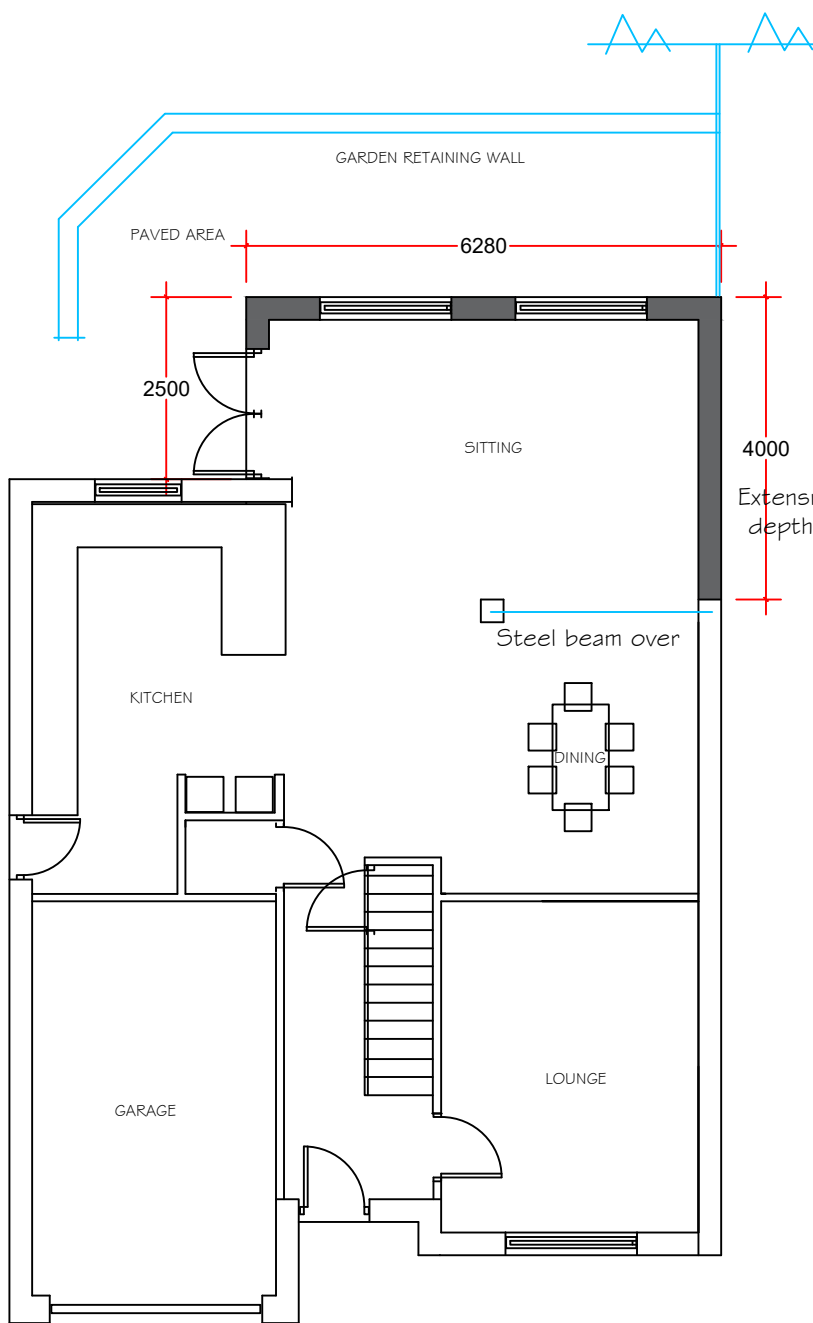

PROPOSED GROUND FLOOR PLAN

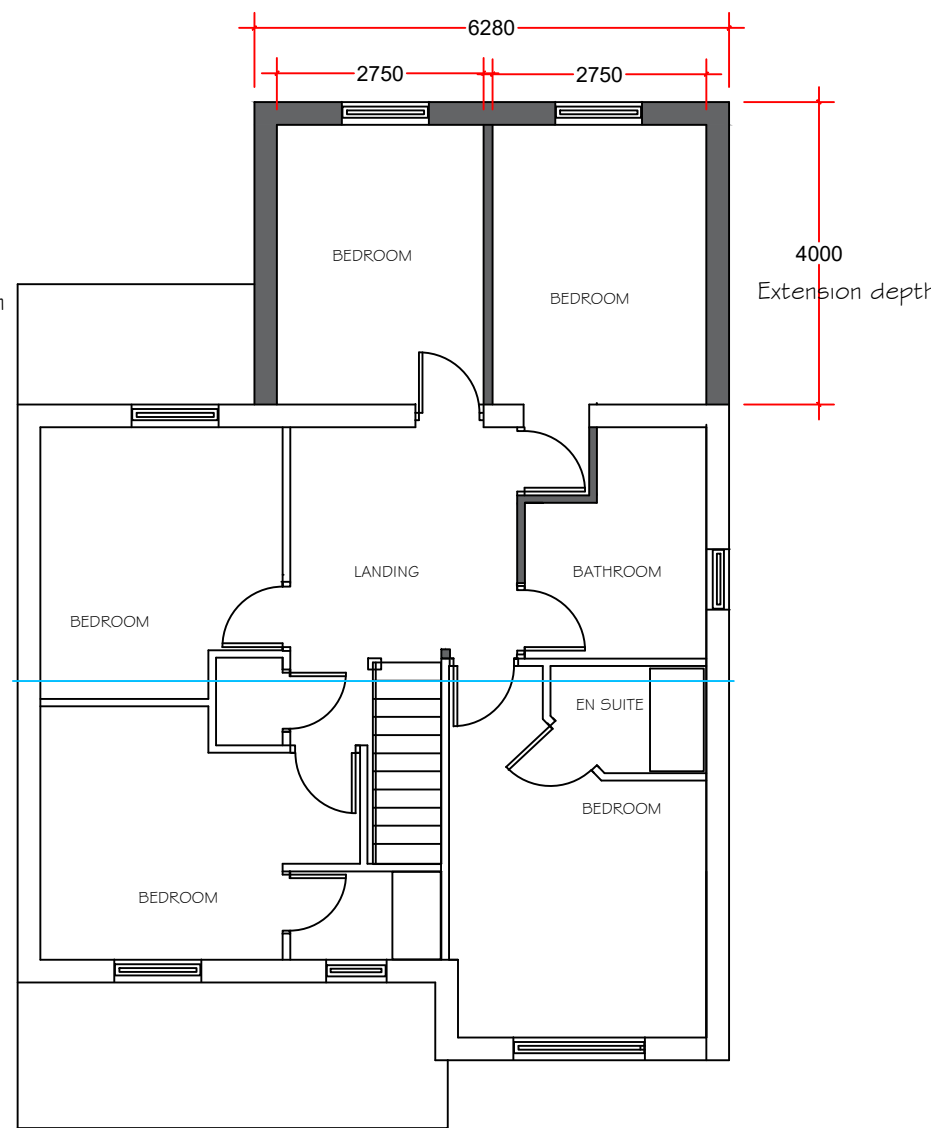

PROPOSED FIRST FLOOR PLAN

#### PLANNING NOTES

THE PROPOSAL IS TO CREATE A TWO STOREY REAR EXTENSION TO THE EXISTING DETACHED HOUSE TO CREATE ADDITIONAL SPACE AT GROUND AND FIRST FLOOR FOR THE FAMILY.  
THE EXTENSION IS SUBORDINATE TO THE EXISTING HOUSE AND TEH MATERIALITY WILL MATCH THE EXISTING

FACING BRICKWORK TO MATCH  
CONCRETE TILED ROOF WITH LEAD VALLEYS  
UPVC SOFFITS AND FASCIAS  
UPVC WINDOWS AND DOORS

THERE ARE NO ALTERATIONS TO THE PRINCIPAL ELEVATION AND THE EXISTING CAR PARKING AND ACCESS IS TO BE MAINTAINED.

SMALL SCALE GARDEN/LANDSCAPE WORKS ARE PROPOSED AT THE REAR.

REFER TO THE EXISTING AND PROPOSED SITE PLANS ALSO

Notes.

notes.

Project .

PROPOSED ALTERATIONS  
2 NORTHACRE DRIVE  
BARROW

Client.

NATALIE BEARDSWORTH

drawing title:

PLANNING APPLICATION

status.

scale.

1:100 AT A1

Drawn by:

checked:

PH

Date.

17/08/21

project no.

PHA/537

sig no.

100

rev.

--