

PROPOSED SIDE

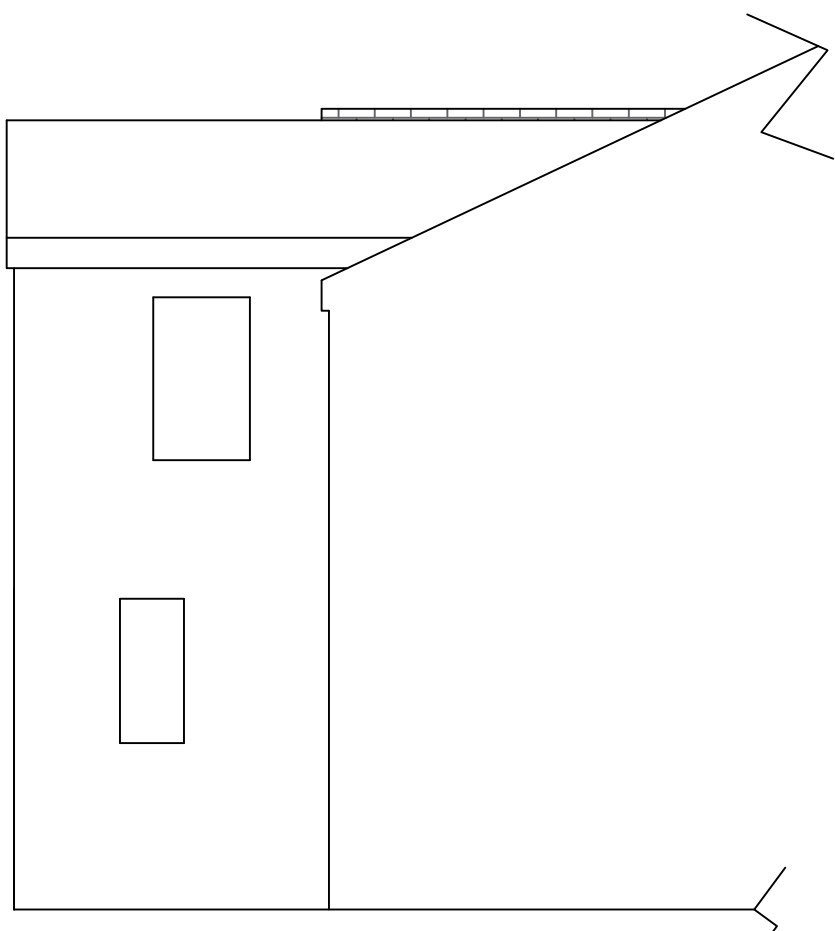

PROPOSED REAR



PROPOSED SIDE

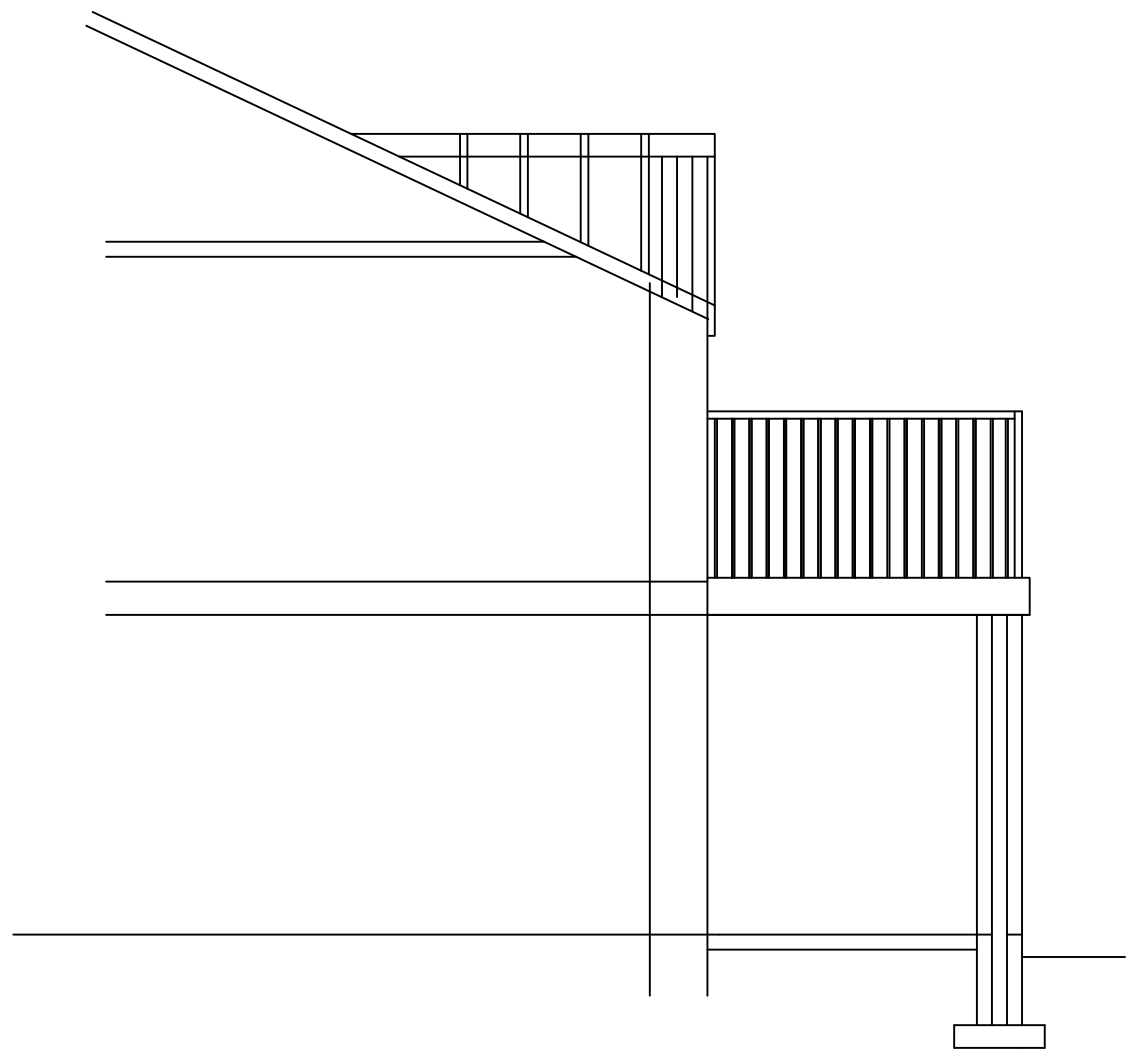

Proposed extension at : 2 Rose Cottage Longsight Road Clayton le Dale BB1 9EX		
CLIENT:	Mr B Ashmead	
DATE:	August 2021	
SCALE:	1:50 @ A1	
DWG No:	Elevations amended 24/10/21	
L.A:		
AMENDMENTS:		DATE:
ENTWISTLE DESIGN SERVICES		
7 Edgefield Astley Village Chorley PR7 1XH		Tel:01257 274976 E-Mail entwistledesign@aol.com