

EXISTING GROUND FLOOR PLAN & ELEVATIONS

SINGLE STOREY EXTENSION: 7 HIGHER ROAD - LONGRIDGE - PRESTON - PR3 3SX

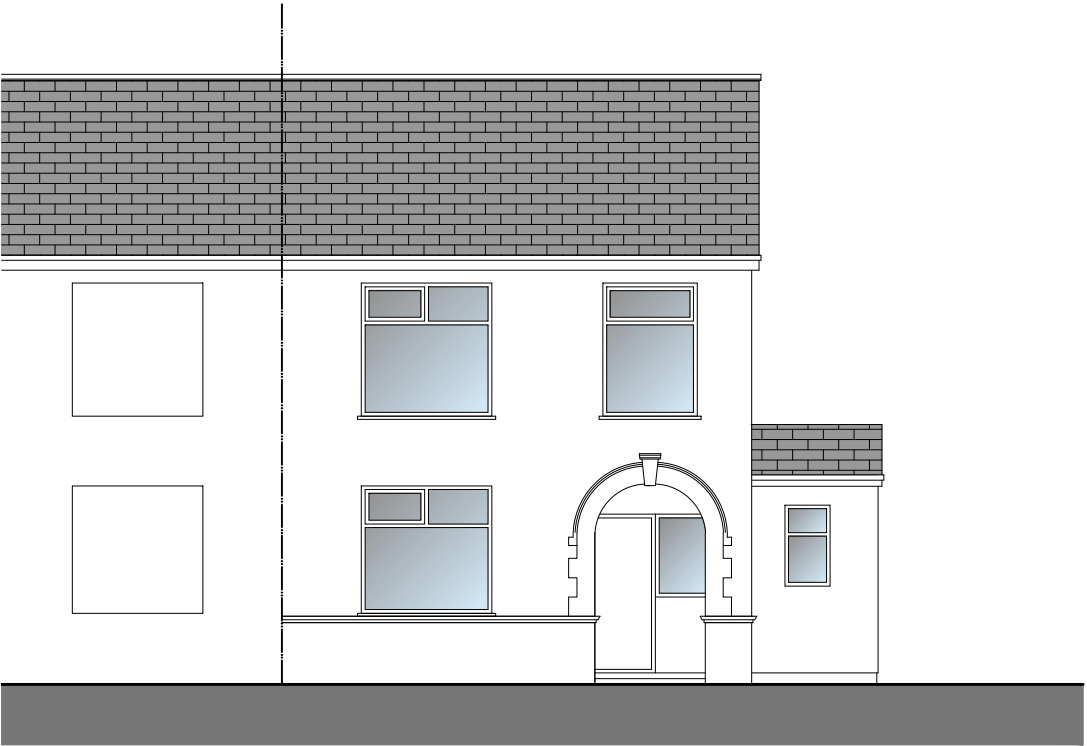

Front (South-East) Elevation

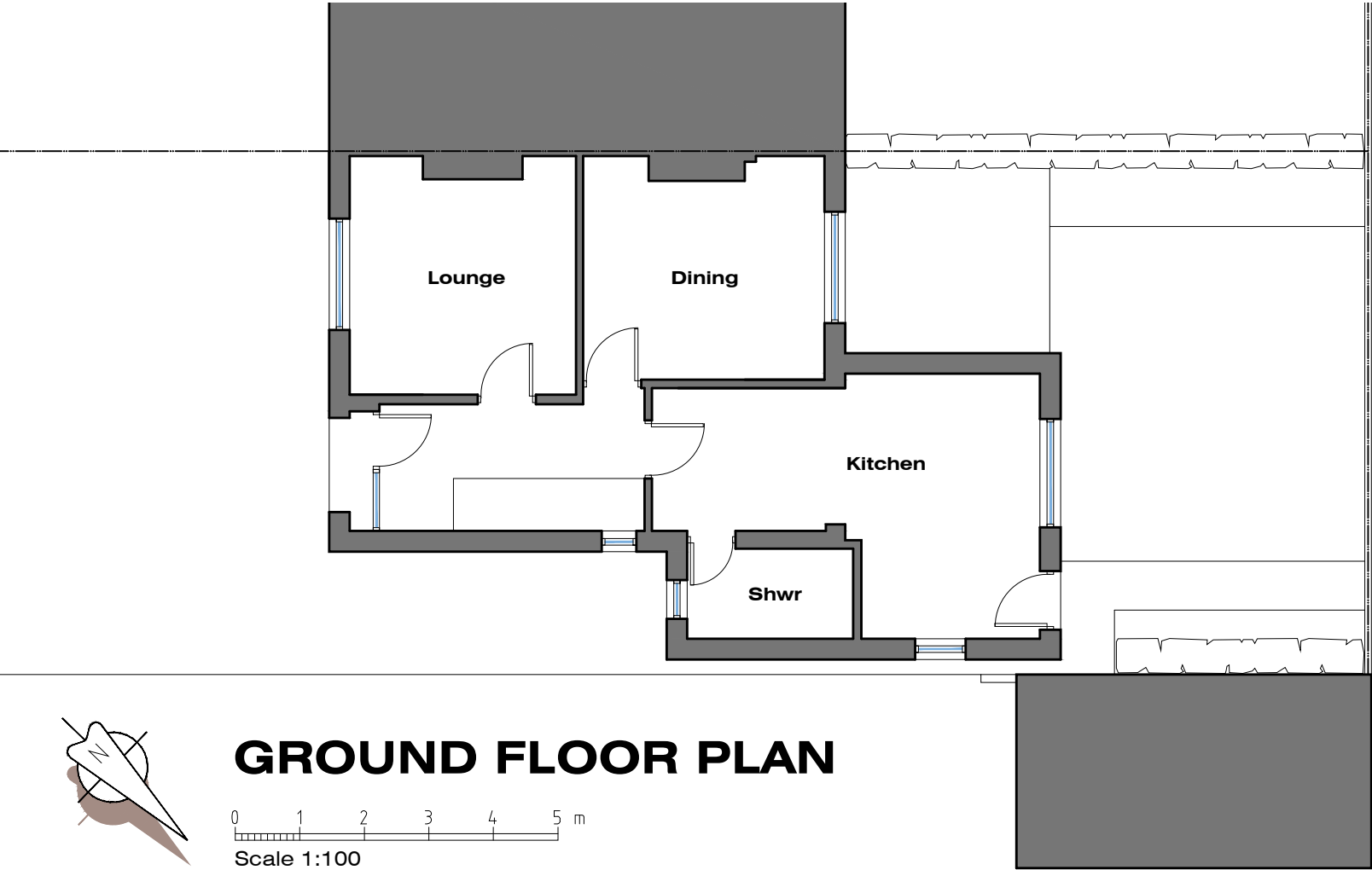
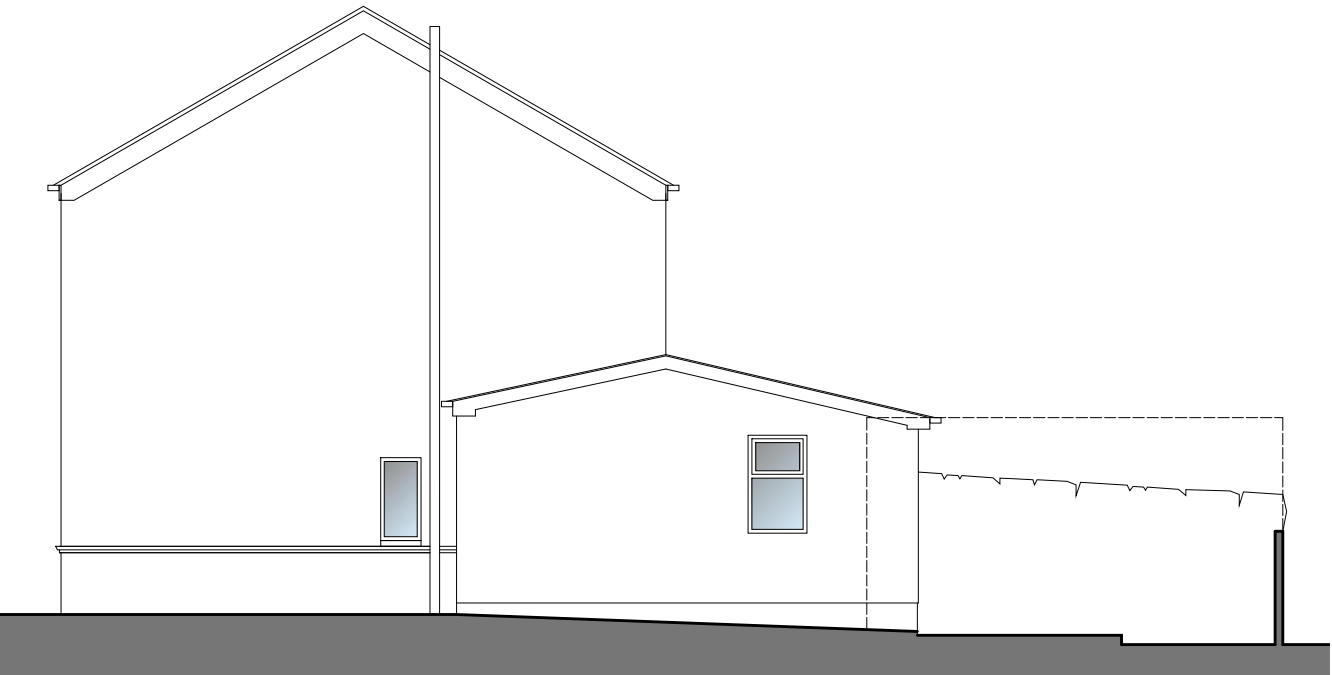

Side (North-East) Elevation

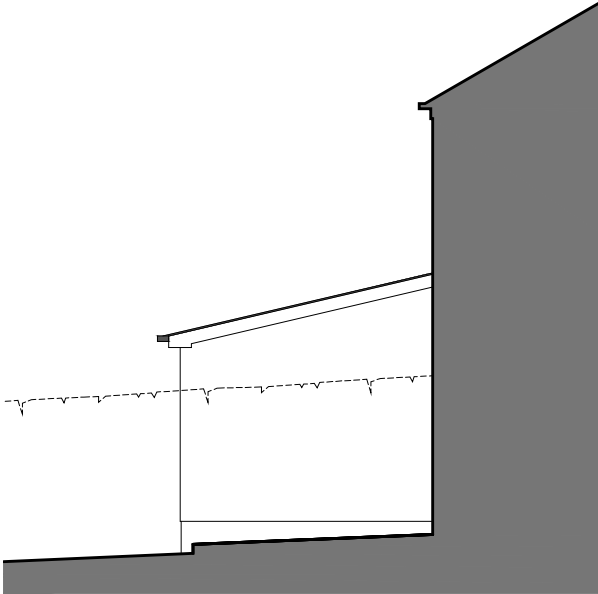

Side (South-West) Elevation

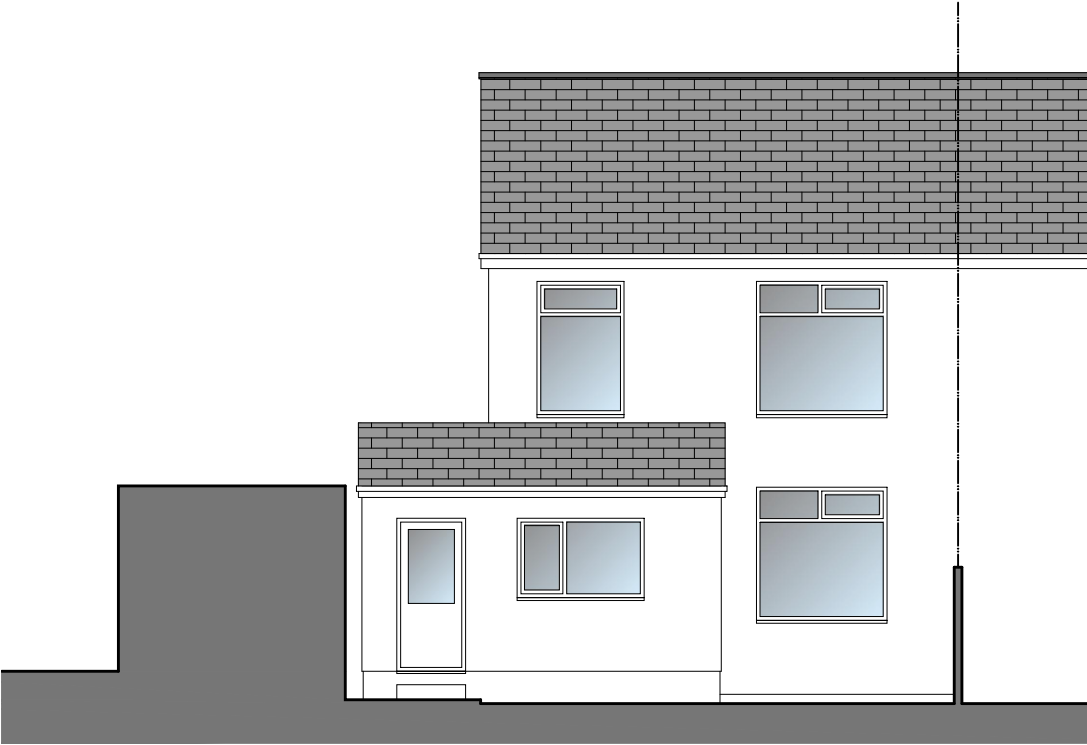

Rear (North-West) Elevation

SINGLE STOREY EXTENSION 7 HIGHER ROAD LONGRIDGE PRESTON PR3 3SX	JM-0233	003
	EXISTING GF PLAN & ELEVATIONS	Date: 05.09.21 Drawn by: J Monks Scale: 1:100 (A3)

MONKS-ARCHITECTURAL-DESIGN
25 BIRCHFIELD DRIVE - LONGRIDGE- PRESTON - PR3 3HP