

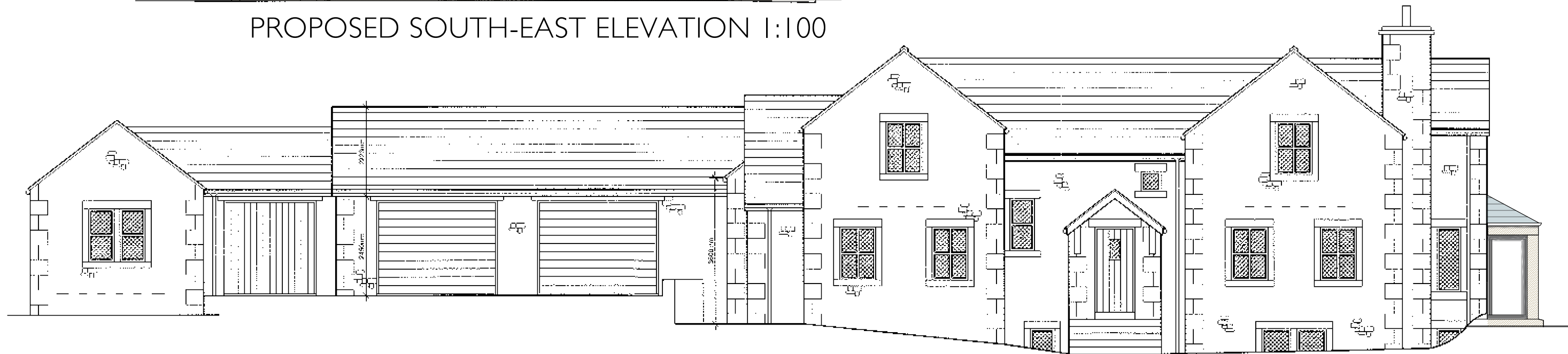

PROPOSED SOUTH-EAST ELEVATION 1:100

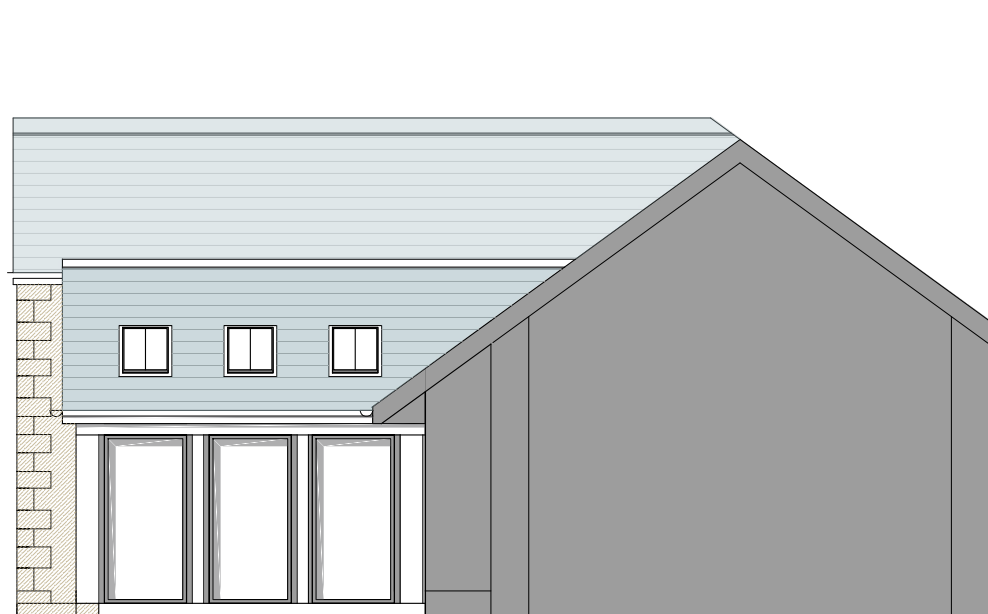

PROPOSED NORTH-WEST ELEVATION 1:100



PROPOSED NORTH-EAST ELEVATION 1:100



PROPOSED SOUTH-WEST ELEVATION 1:100



Canalside House,  
Brewery Lane,  
Skipton,  
North Yorkshire,  
BD23 1DR

tel: 01756 797501  
e-mail: info@ruralsolutions.co.uk  
web: www.ruralsolutions.co.uk

Client  
Ed Bentley

Project  
Pepper Hill, Wiswell

Title  
PROPOSED ELEVATIONS

Scale  
1:100

Date  
JULY 2021

Drawn  
SF

Checked

Drawing Number  
11

Revision  
0

DO NOT SCALE FROM THIS DRAWING  
© Rural Solution Ltd