

Existing South Westerly Facing Elevation - 1:100

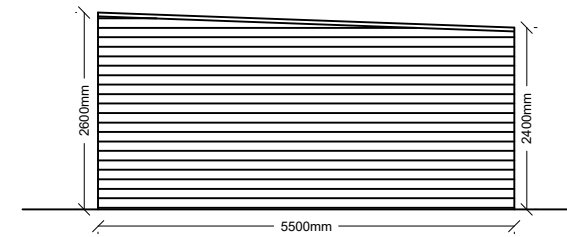

Existing South Easterly Facing Elevation - 1:100

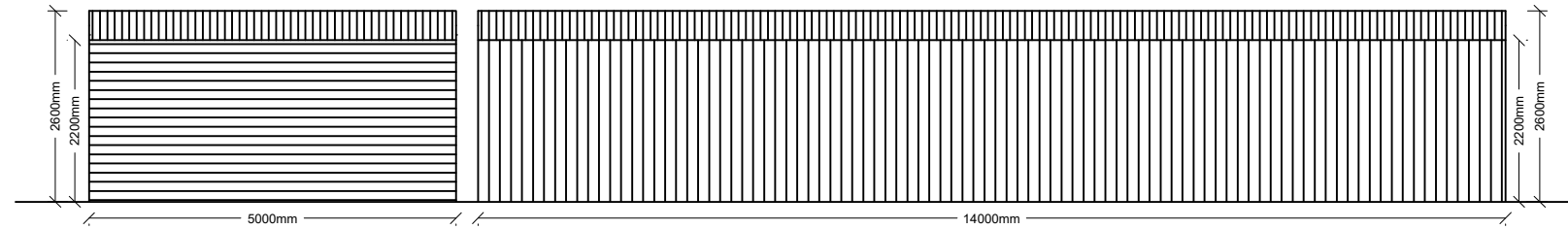

Existing North Easterly Facing Elevation - 1:100

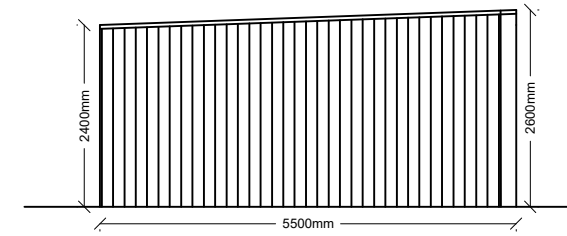

Existing North Westerly Facing Elevation - 1:100

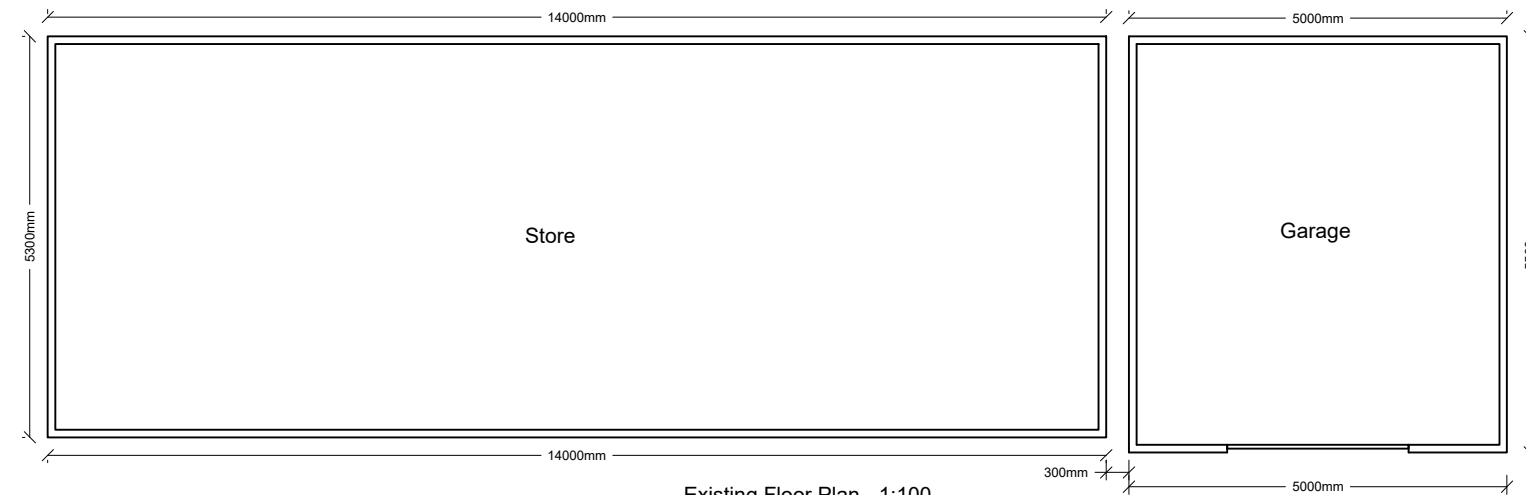

Existing Floor Plan - 1:100

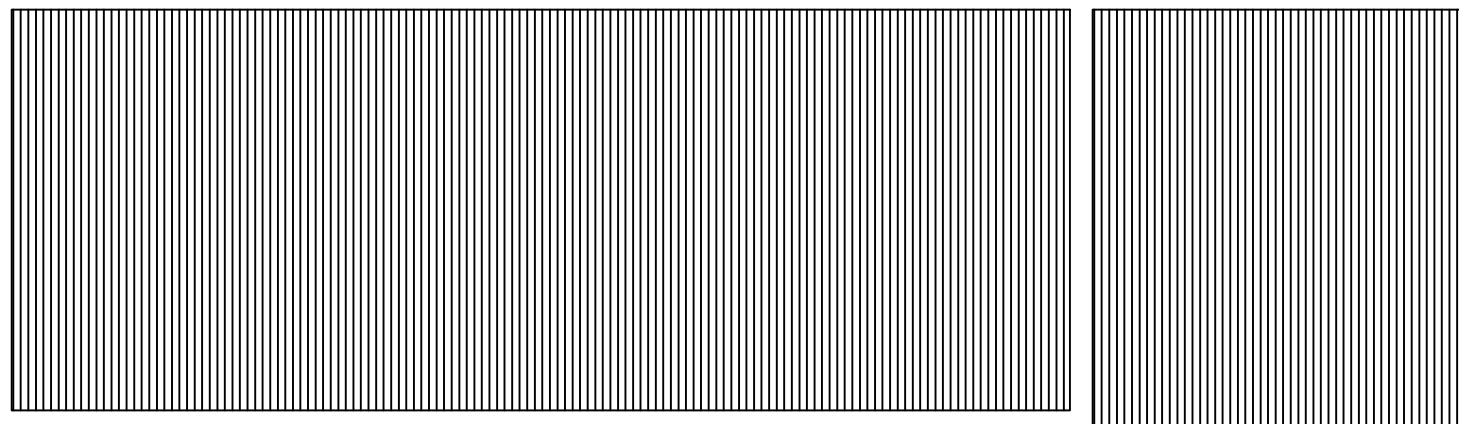

Existing Roof Plan - 1:100

**Notes:**

All work is to be carried out to the latest current British standards Codes of Practice and recognised working practices.  
 All work and materials should comply with Health and Safety legislation.  
 All dimensions are in millimetres where explicitly shown otherwise.  
 The contractor should check and certify all dimensions as work proceeds and notify the architect of any discrepancies.  
 Do not scale off the drawings, if in doubt ask.



**Gary Heerty Associates**  
 Suite 9 - Grindleton Business Centre  
 The Spinney  
 Grindleton  
 Clitheroe  
 Lancashire BB7 4DH

T: 01200 449700  
 Email: info@ghaonline.co.uk

**Project: ( No: Bai.181.2971 )**

Planning - Proposed Detached Garage and Annexe Buildings at

Shenstone  
 Longsight Road  
 Blackburn  
 BB1 9EX

**Title:** Existing Plans and Elevations.

**Drawing No:** Bai/181/2971/01

**Drawn:** PF

**Client:** Mrs P Bailey

**Date:** 12/08/2021

**Scale:** 1:100 @ A3

**Amendments:**

--	--	--	--	--	--