

Proposed Annexe

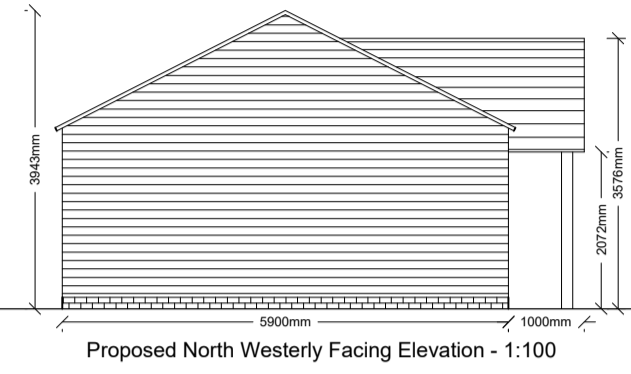

Proposed Garage

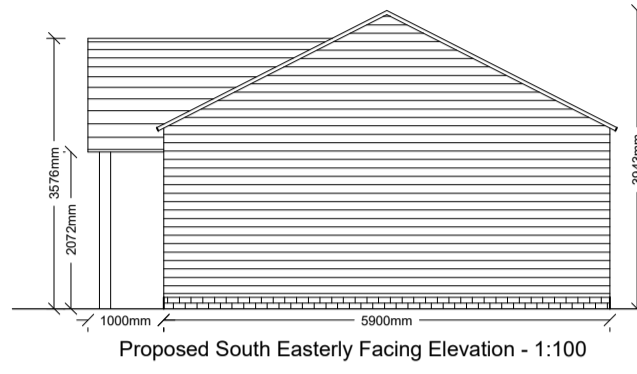
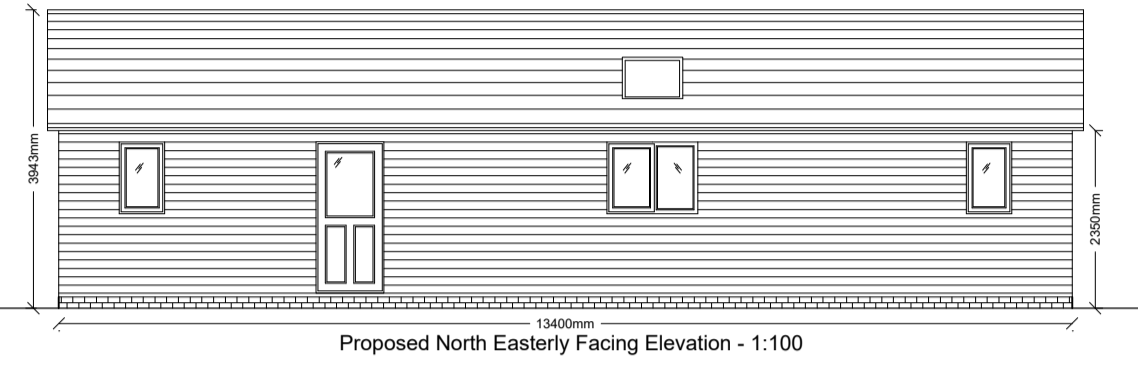
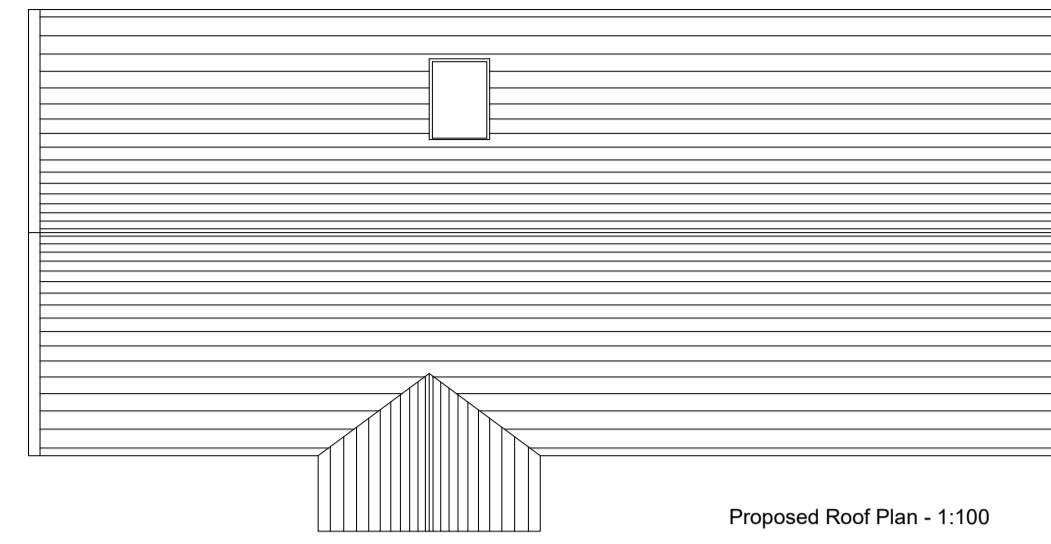
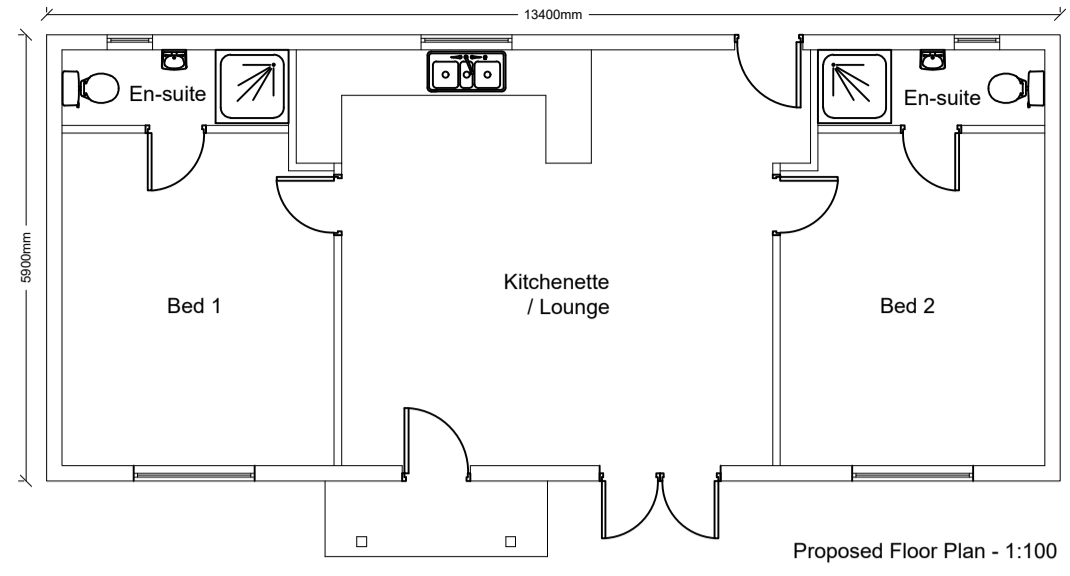
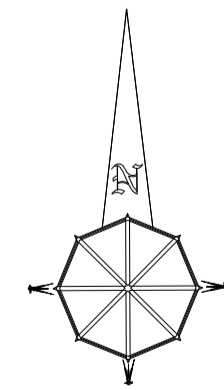
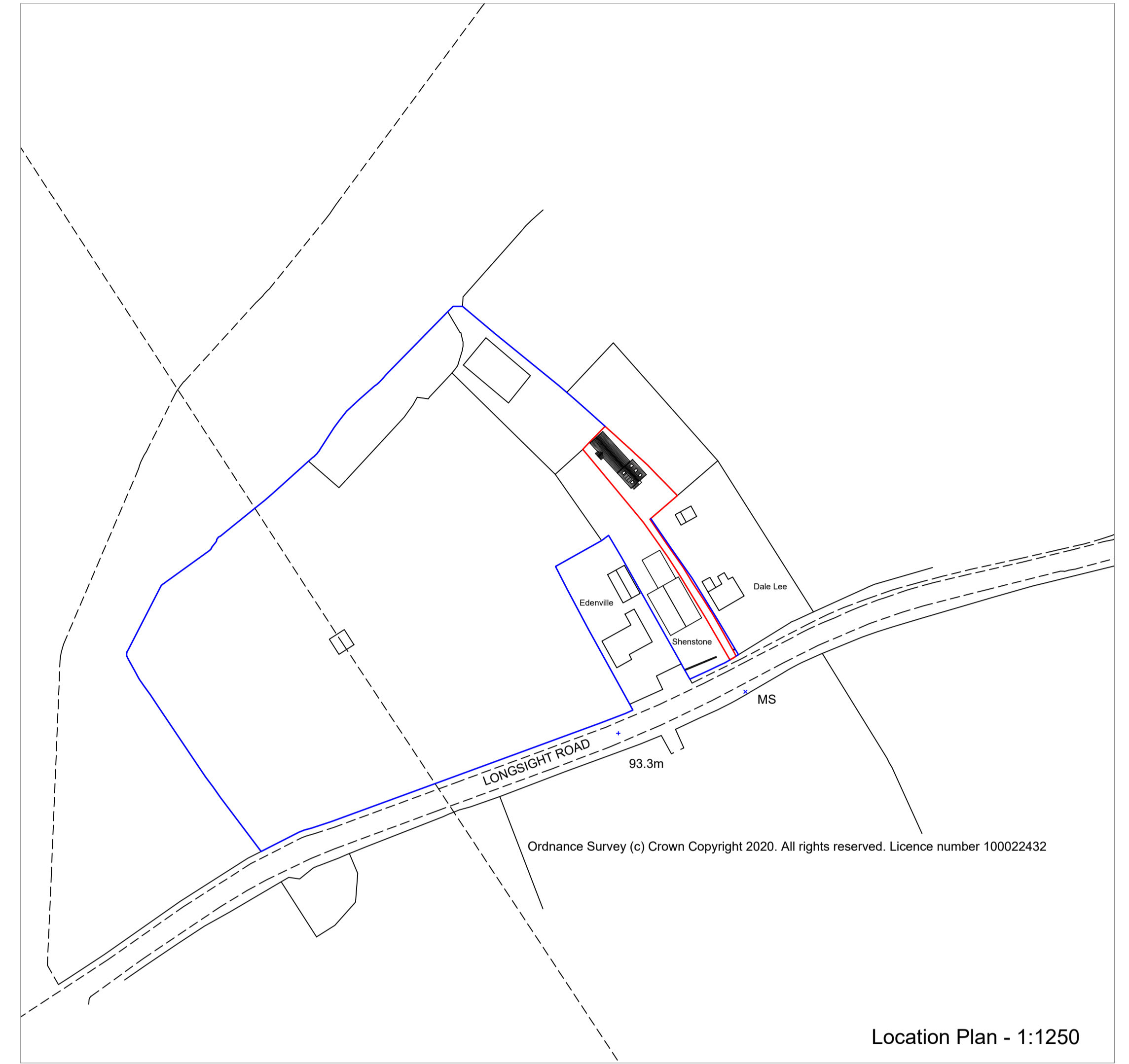
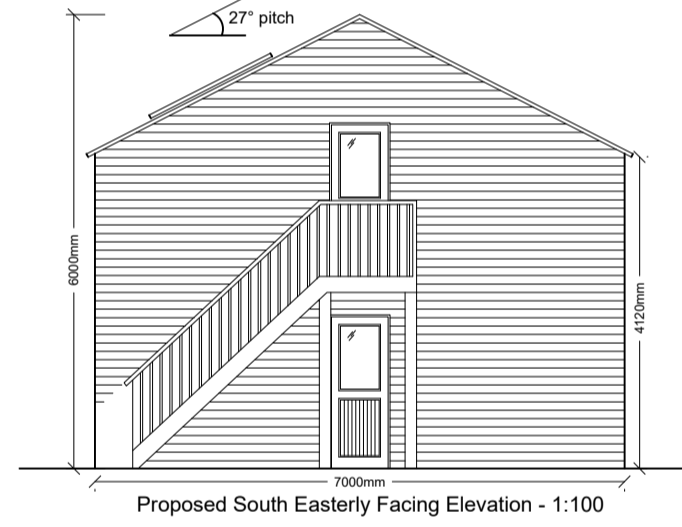
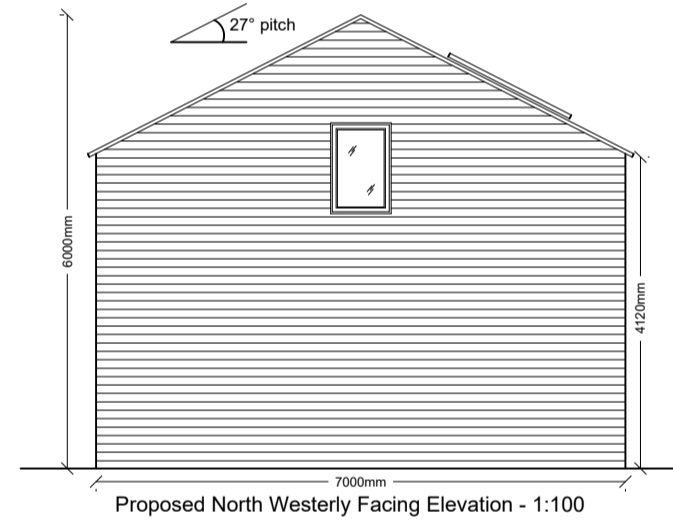
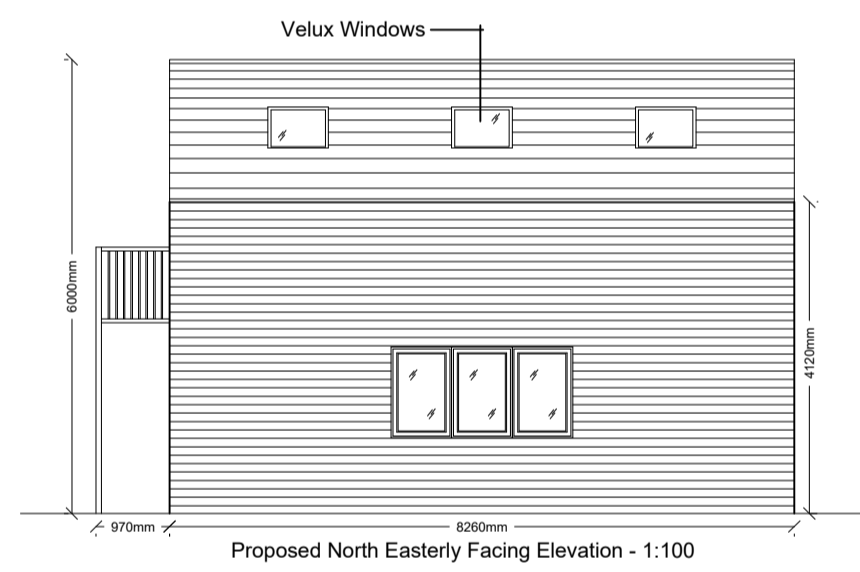
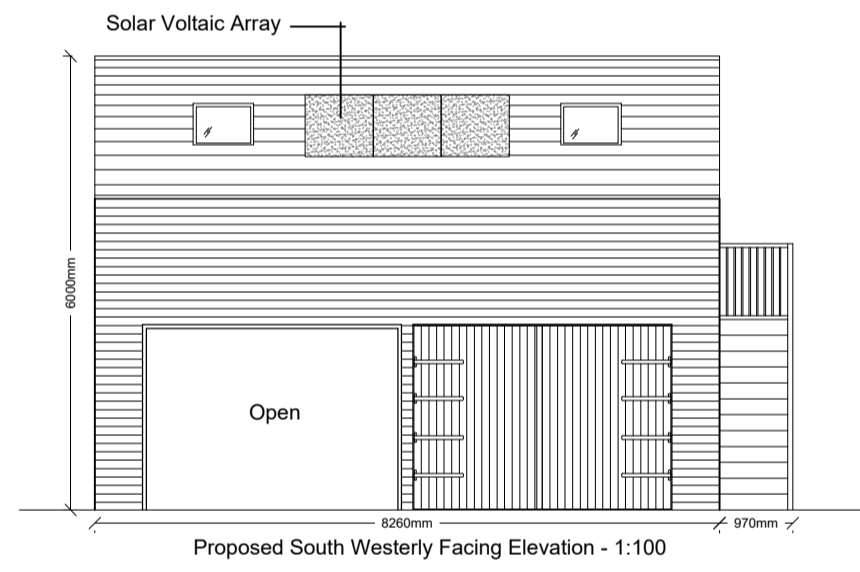
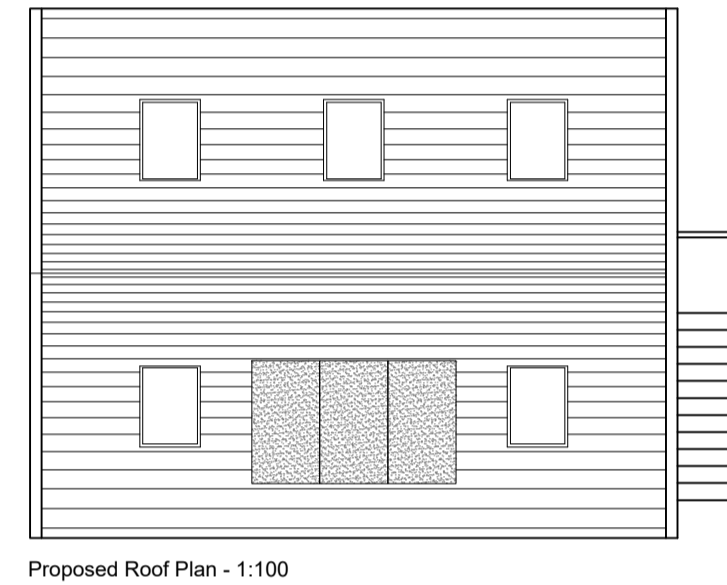
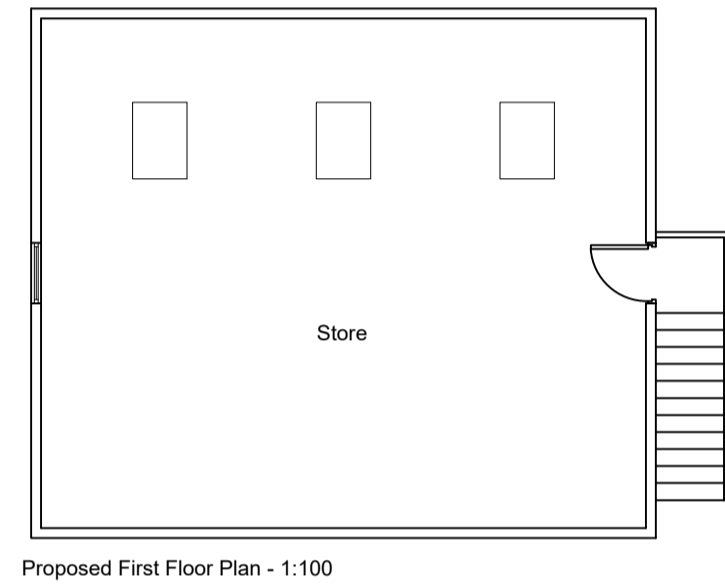
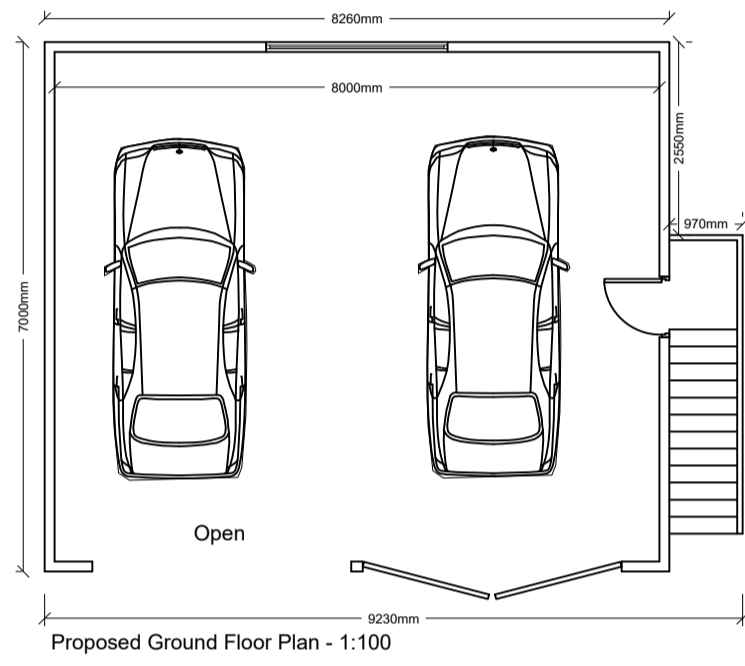

Notes:
 All work is to be carried out to the latest current British standards Codes of Practice and recognised working practices.
 All work and materials should comply with Health and Safety legislation.
 All dimensions are in millimetres where explicitly shown otherwise.
 The contractor should check and certify all dimensions as work proceeds and notify the architect of any discrepancies.
 Do not scale off the drawings, if in doubt ask.

GHA
 Gary Hooley Associates
 Suite 9 - Grindleton Business Centre
 The Spinney
 Grindleton
 Clitheroe
 Lancashire BB7 4DH
 T: 01200 449700
 Email: info@ghaonline.co.uk

Project: (No: Bal.181.2971)
 Planning - Proposed Detached Garage and Annex Buildings at
 Shenstone
 Longsight Road
 Blackburn
 BB1 9EX

Title: Proposed Plans and Elevations. Existing and Proposed Site Plan, Location Plan.

Drawing No: Bal/181/2971/01 **Drawn:** PF

Client: Mrs P Bailey

Date: 25/08/2021 **Scale:** 1:100, 1:500 & 1:1250 @ A1

Amendments:

--	--	--	--	--	--	--	--