

PROPOSED SOUTH WEST ELEVATION  
1:100 @ A1 1:200 @ A3

MATERIAL LEGEND KEY

- 1. THERMOSLATE ROOF TILES
- 2. RENDER FINISH
- 3. CEDAR BOARDING
- 4. SEASONED OAK FRAME
- 5. ALUMINIUM FRAMED DOORS/WINDOWS
- 6. DRESSED STONE WINDOW/DOOR SURROUND
- 7. DRESSED STONE PLINTH COURSE
- 8. PRIVACY FILM TO WINDOW

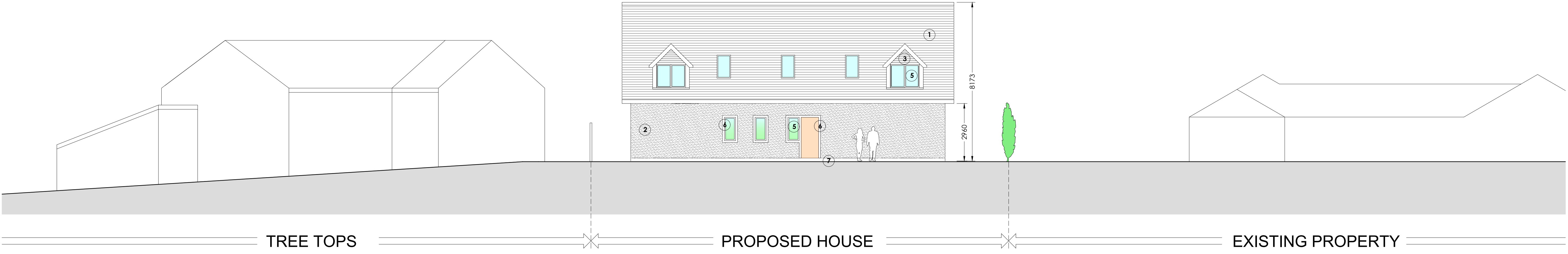

PROPOSED NORTH EAST ELEVATION  
1:100 @ A1 1:200 @ A3

MATERIAL LEGEND KEY

- 1. THERMOSLATE ROOF TILES
- 2. RENDER FINISH
- 3. CEDAR BOARDING
- 4. SEASONED OAK FRAME
- 5. ALUMINIUM FRAMED DOORS/WINDOWS
- 6. DRESSED STONE WINDOW/DOOR SURROUND
- 7. DRESSED STONE PLINTH COURSE
- 8. PRIVACY FILM TO WINDOW

NOTES  
Rev A - Floor plan areas reduced  
Rev B - Dimensions added  
Rev C - Dimensions amended

PROJECT AND DETAILS:  
Proposed Single Storey House

scalable in metres

0 1 2 3 4 5

ADDRESS:  
Tree Tops, Springfield Close,  
Wiswell Lane, Whalley BB7 9AF

CLIENT:  
Kevin and Helen Eastham

SCALE: 1:100 @ A1  
1:200 @ A3

DRAWN: IB

DATE: 13 05 2021

REVISION	A	B	C			

DWG TITLE: PROPOSED ELEVATIONS 1 of 2 SOUTH WEST & NORTH EAST
---

DWG NO: 354-PL06C
----------------------

