

PROPOSED SOUTH WEST ELEVATION
1:100 @ A1 1:200 @ A3

- MATERIAL LEGEND KEY**
- 1. THERMOSLATE ROOF TILES
 - 2. RENDER FINISH
 - 3. CEDAR BOARDING
 - 4. SEASONED OAK FRAME
 - 5. ALUMINIUM FRAMED WINDOWS
 - 6. DRESSED STONE WINDOW/DOOR SURROUND
 - 7. DRESSED STONE PLINTH COURSE
 - 8. PRIVACY FILM TO WINDOW

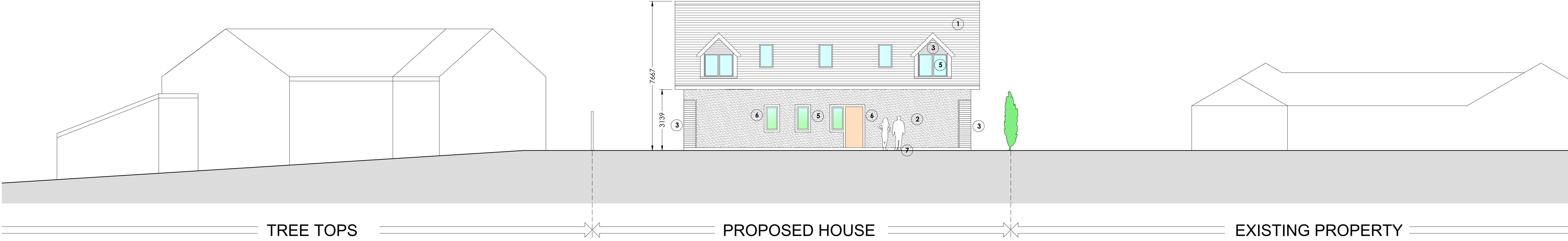

PROPOSED NORTH EAST ELEVATION
1:100 @ A1 1:200 @ A3

- MATERIAL LEGEND KEY**
- 1. THERMOSLATE ROOF TILES
 - 2. RENDER FINISH
 - 3. CEDAR BOARDING
 - 4. SEASONED OAK FRAME
 - 5. ALUMINIUM FRAMED WINDOWS
 - 6. DRESSED STONE WINDOW/DOOR SURROUND
 - 7. DRESSED STONE PLINTH COURSE
 - 8. PRIVACY FILM TO WINDOW

NOTES
Rev A - Floor plan areas reduced
Rev B - Dimensions added

PROJECT AND DETAILS:
Proposed Single Storey House

scalable in metres

0 1 2 3 4 5

ADDRESS:
Tree Tops, Springfield Close,
Wiswell Lane, Whalley BB7 9AF

CLIENT:
Kevin and Helen Eastham

SCALE: 1:100 @ A1
1:200 @ A3

DRAWN: IB

DATE: 13 05 2021

REVISION		A	B				
DWG TITLE: PROPOSED ELEVATIONS 1 of 2 SOUTH WEST & NORTH EAST							
DWG NO: 354-PL06B							

