

1 0 PROPOSED GROUND FLOOR
1 : 50

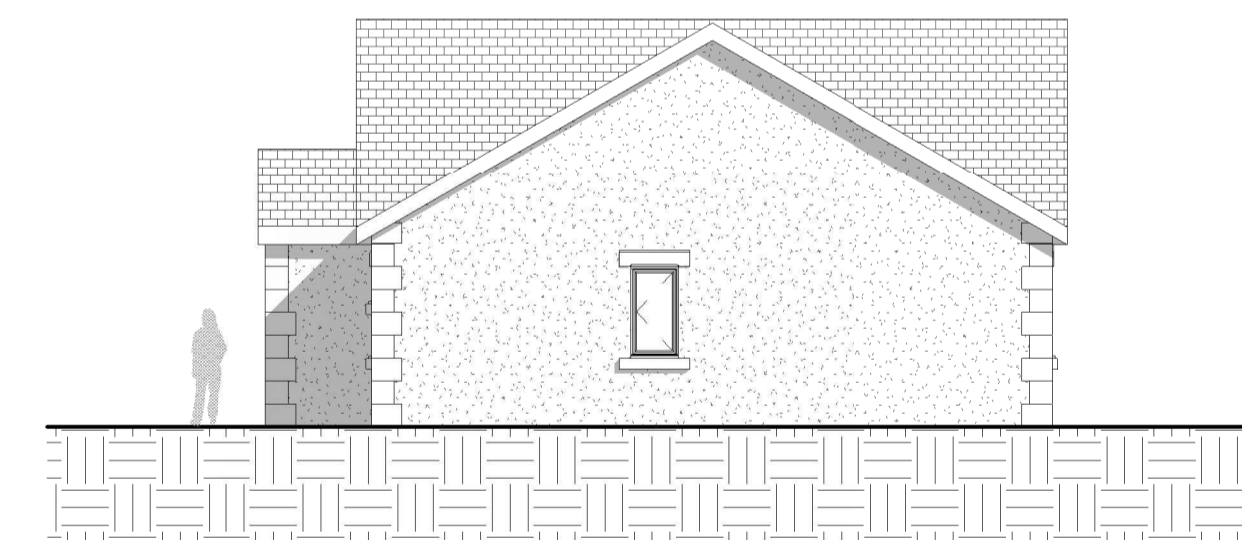

2 PROPOSED NORTH
1 : 100



3 PROPOSED EAST
1 : 100



4 PROPOSED SOUTH
1 : 100

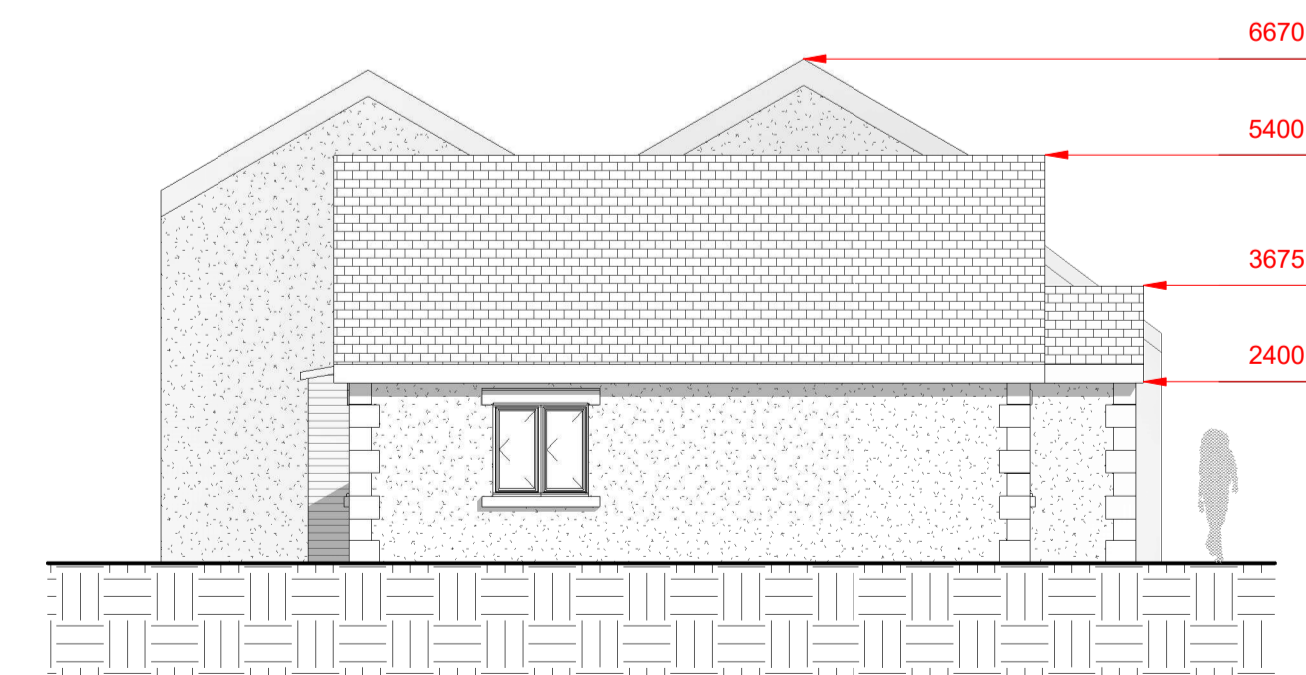

5 PROPOSED WEST
1 : 100

Peter Hitchen
Architects

Marathon House
The Sidings Business Park
Whalley, BB7 9SE

01254 823 885

www.peterhitchenarchitects.co.uk

NOTES:

No.	Description	Date

CLIENT:

MR & MRS LYNN

PROJECT:

CLIVEDEN, CHIPPING

SHEET:

PROPOSED PLANS &
ELEVATIONS

Project number

PHA/606

Date

21/09/21

Drawn by

DC

Checked by

PH

A200

Scale

As indicated

Sheet size

A1