

MATERIAL LEGEND KEY

1. THERMOSLATE ROOF TILES
2. RENDER FINISH
3. CEDAR BOARDING
4. SEASONED OAK FRAME
5. ALUMINIUM FRAMED WINDOWS
6. DRESSED STONE WINDOW/DOOR SURROUND
7. DRESSED STONE PLINTH COURSE
8. PRIVACY FILM TO WINDOW

PROPOSED NORTH WEST ELEVATION
1:100 @ A1 1:200 @ A3

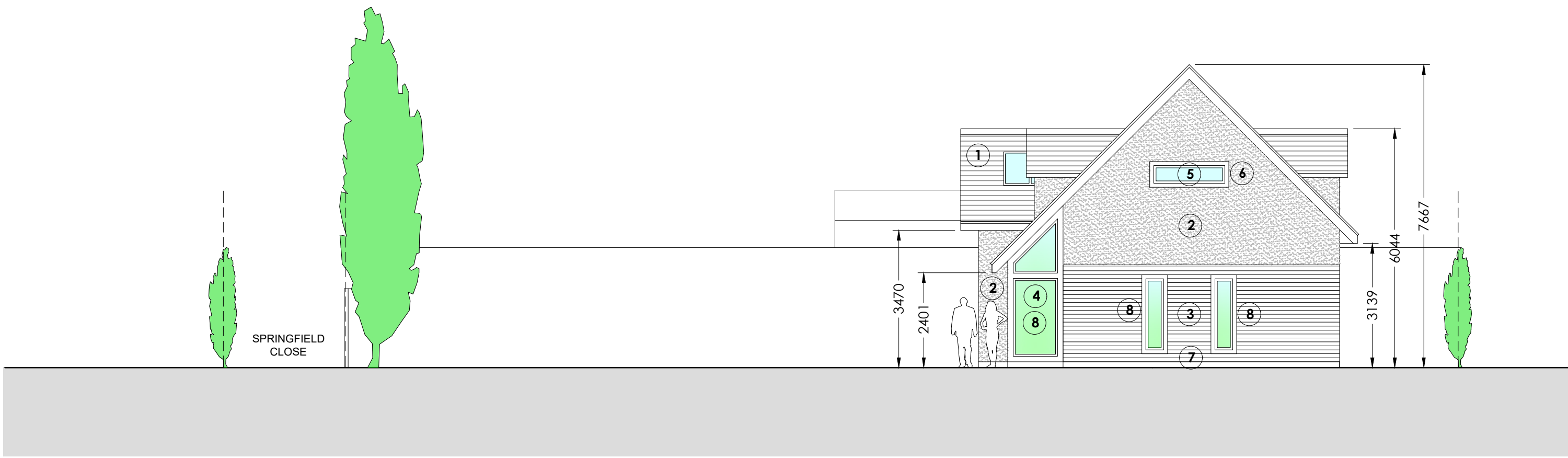

MATERIAL LEGEND KEY

1. THERMOSLATE ROOF TILES
2. RENDER FINISH
3. CEDAR BOARDING
4. SEASONED OAK FRAME
5. ALUMINIUM FRAMED WINDOWS
6. DRESSED STONE WINDOW/DOOR SURROUND
7. DRESSED STONE PLINTH COURSE
8. PRIVACY FILM TO WINDOW

PROPOSED SOUTH EAST ELEVATION
1:100 @ A1 1:200 @ A3

NOTES
Rev A - Floor plan areas reduced
Rev B - Dimensions added

PROJECT AND DETAILS:
Proposed Single Storey House

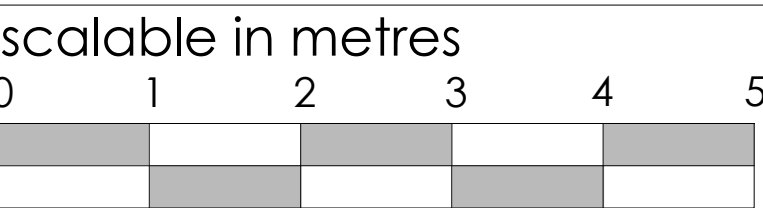

ADDRESS:
Tree Tops, Springfield Close,
Wiswell Lane, Whalley BB7 9AF

CLIENT:
Kevin and Helen Eastham

SCALE: 1:100 @ A1
1:200 @ A3

DRAWN: IB

DATE: 13 05 2021

REVISION

A	B

DWG TITLE:
PROPOSED ELEVATIONS 2of 2
NORTH WEST & SOUTH EAST

DWG NO:
354-PL07B