

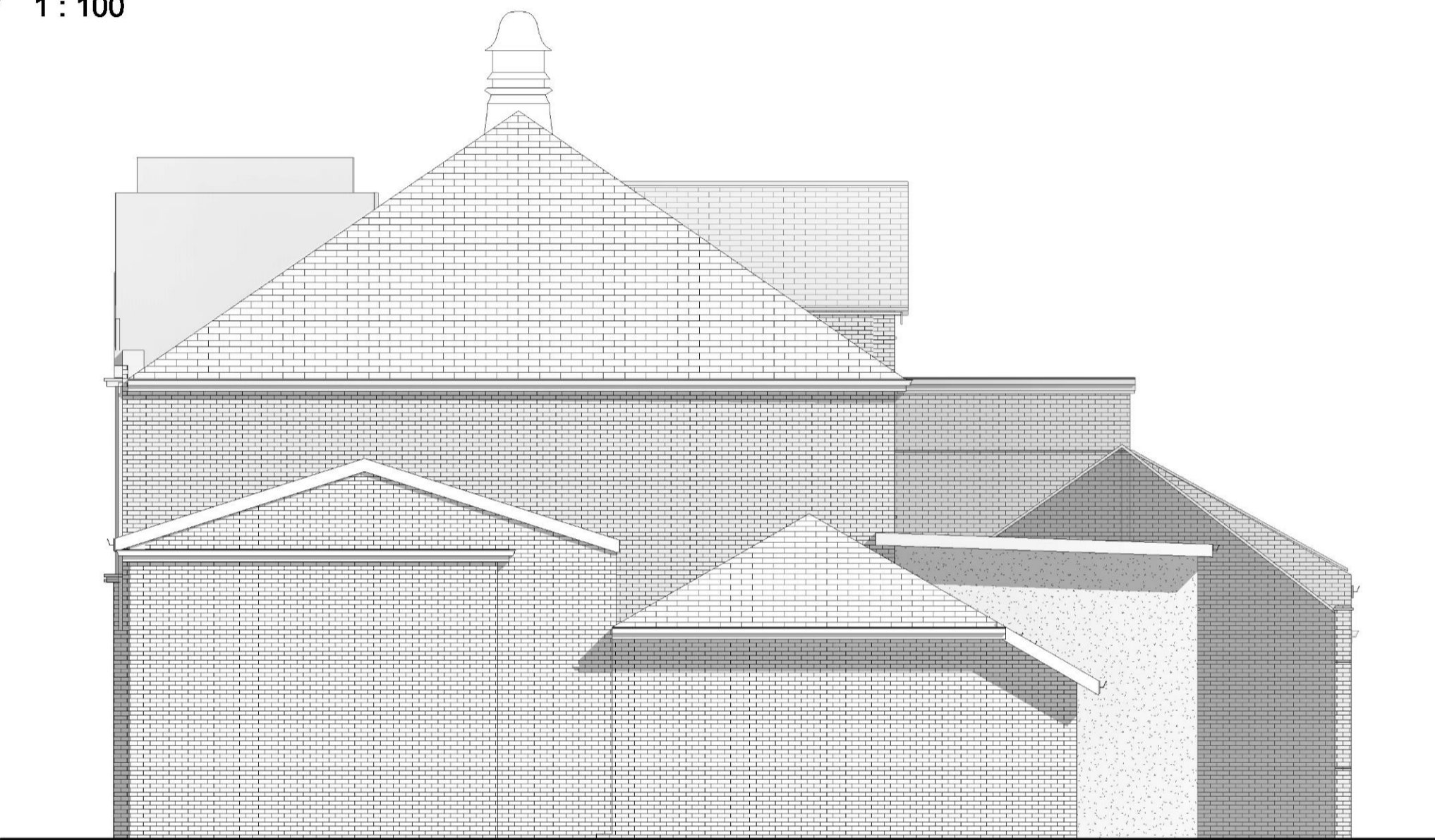

1 Existing North  
1 : 100

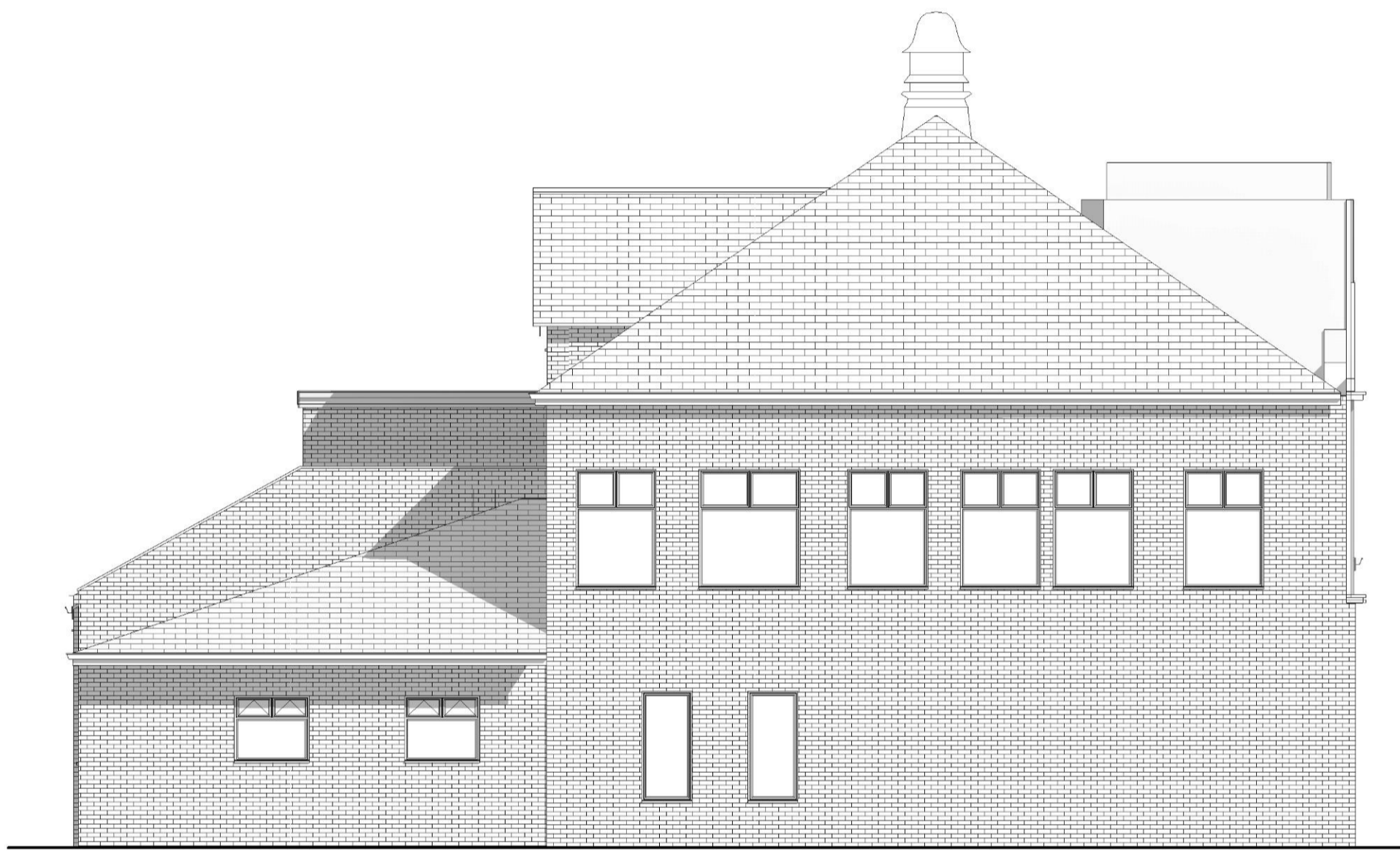

3 Existing West  
1 : 100



4 Existing East  
1 : 100

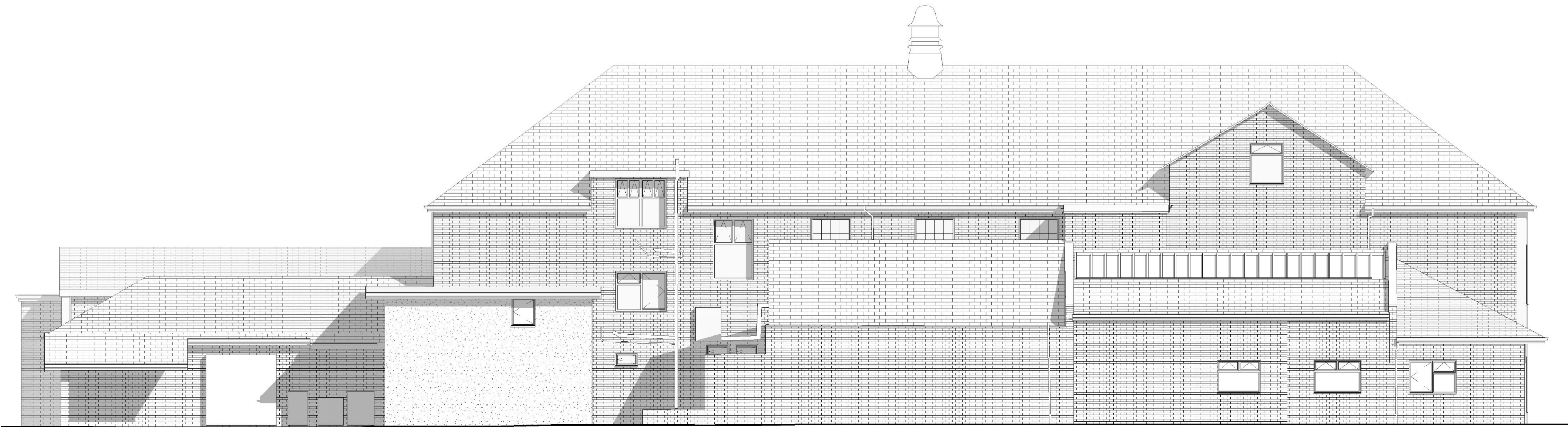

2 Existing South  
1 : 100

Peter Hitchen  
Architects

Marathon House  
The Sidings Business Park  
Whalley, BB7 9SE

www.peterhitchenarchitects.co.uk

NOTES:

No.	Description	Date

CLIENT:

Ronnan Corporation Ltd

PROJECT:

PROPOSED REDEVELOPMENT AND  
EXTENSIONS OF 1-3 GEORGE STREET  
TO CREATE SEVEN RESIDENTIAL  
APARTMENTS WITH REAR ACCESS

SHEET:

EXISTING  
ELEVATION

Project number PHA/435

Date 20/08/2021

Drawn by JD

Checked by PH

A2.1

Scale 1 : 100

Sheet size A1