

**material schedule**

- roof/walls spruce shingles/ 3 layers, 6mm
- insect mesh
- plywood (C250) battens, 9mm
- ventilation slats, 18mm
- roof membrane
- gluelaminated frame, 50mm
- polyurethane (closed cell), 50mm
- diffusion membrane
- spruce wall panelling, 12mm
  
- floor PVC flooring
- OSB board, 22mm
- wood frame(C24), 95mm
- polyurethane (closed cell), 95mm
- plywood, 22mm
- impregnated timber frame, 90x90mm

Stanton Andrews do not accept liability for any loss or degradation of information held in the drawing resulting from the translation from the original file format to any other file format or from the recipients reading of it in any other programme or an earlier version of the programme. Stanton Andrews accepts no liability for use of this drawing by parties other than the party for whom it was prepared or for purposes other than those for which it was prepared.

Do not scale, use figured dimensions only. All dimensions to be checked on site. This drawing should be printed and read at the original size, as stated in title block. Stanton Andrews accept no responsibility for errors that occur as a result of reviewing this drawing at any other size. Stanton Andrews to be notified of any discrepancies before proceeding.

DWG issues - when this drawing is issued in DWG format it is an uncontrolled version and is provided to enable the recipient to prepare its own documents/drawings for which it is solely responsible. It is based on background information current at the time of issue. Stanton Andrews accepts no liability for any alterations to, additions to or discrepancies arising out of changes to such background information which occur after it has been issued by Stanton Andrews.

'As existing' drawings based on information provided by others - no measured survey of the property has been undertaken by the architect. This drawing is subject to copyright.

revision	date	note
A	10.08.2021	non material amendment
B	29.09.2021	issued for variation planning application

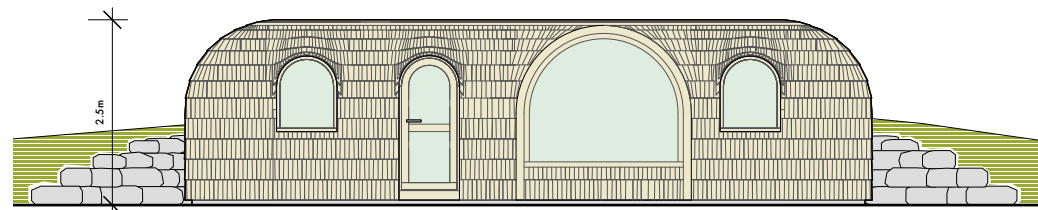

rear elevation

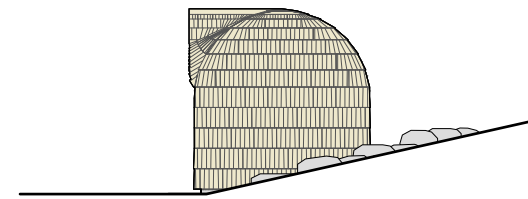

side elevation

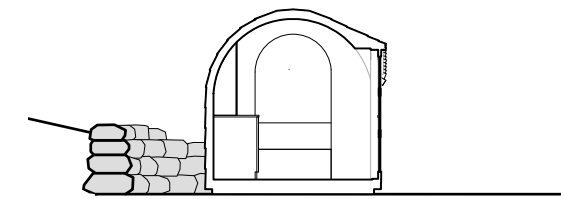

section A

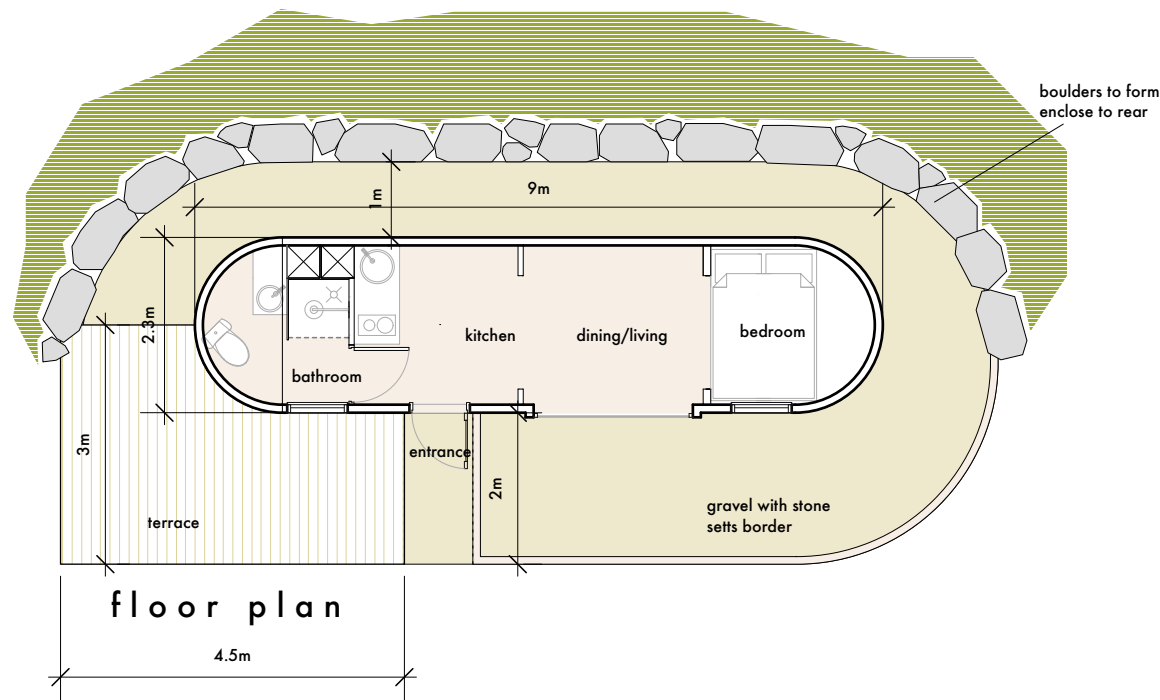

floor plan

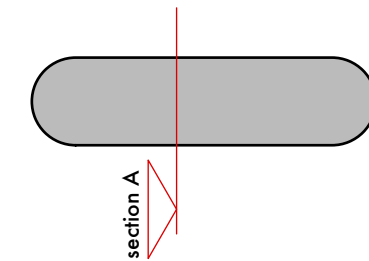

section A

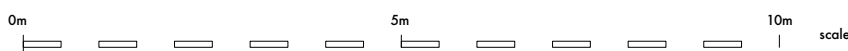

**SA stanton andrews architects**

44 york street clitheroe BB7 2DL  
 t. 01200 444490 e. mail@stantonandrews.co.uk w. stantonandrews.co.uk



project	project number	drawing number
eaves hall lodges	2148	PL.04
name		
proposed eco lodge		
scale	date	status
1 to 50 @ A3	29.09.2021	planning
		revision
		B