

1 Proposed Ground Floor
1 : 50

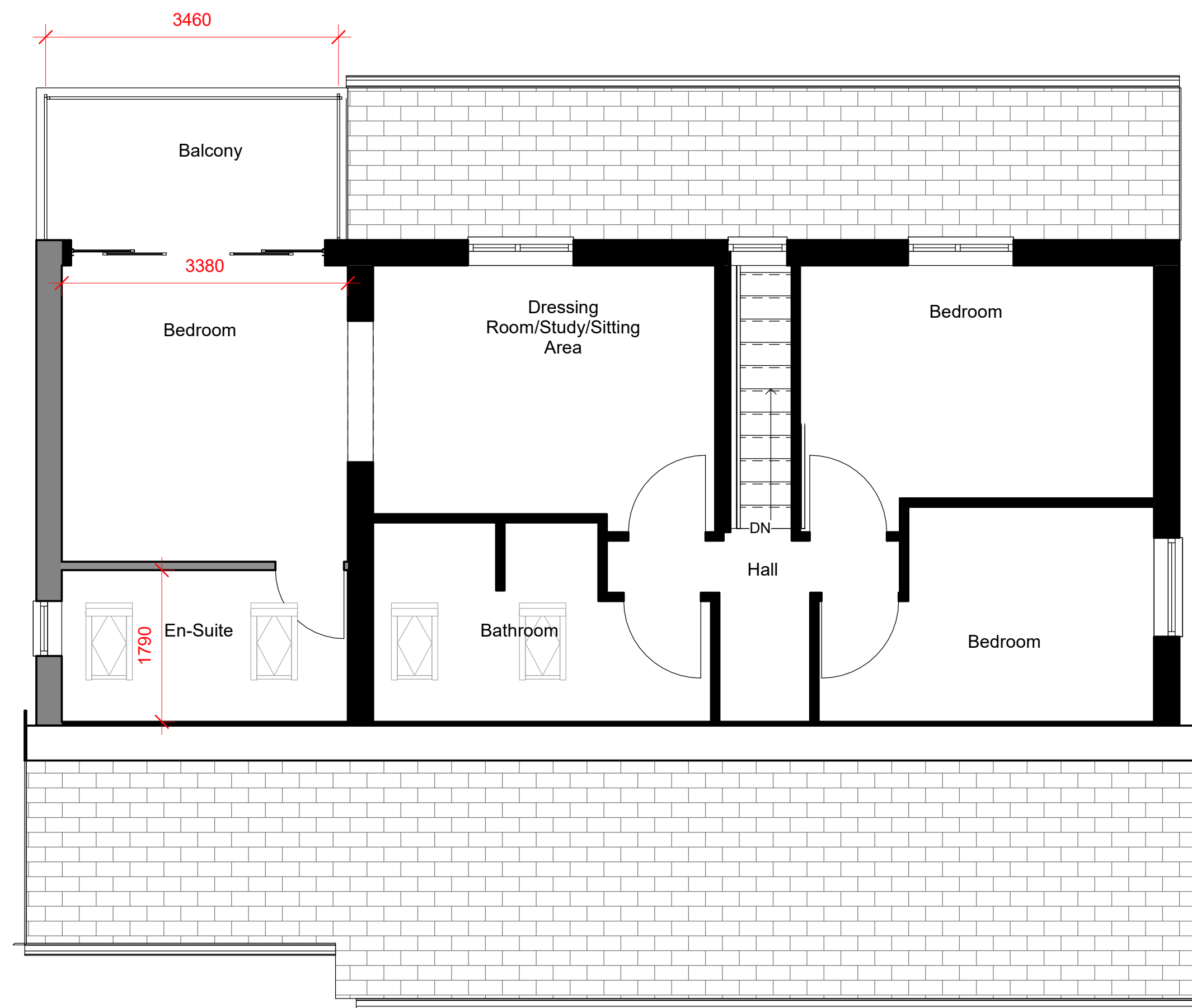

2 Proposed First Floor
1 : 50

Existing House Volume : 312 m³
Proposed Extension Volume : 110m³

Peter Hitchen
Architects

Marathon House
The Sidings Business Park
Whalley, BB7 9SE

01254 823 885

www.peterhitchenarchitects.co.uk

NOTES:

No.	Description	Date

CLIENT:	Jordan Szabo
---------	--------------

PROJECT:	Double storey side extension at Burnside, Parsonage Road, Blackburn *Resubmission*
----------	--

SHEET:	Proposed Floorplans
--------	---------------------

Project number	PHA/497
Date	15/12/2020
Drawn by	JD
Checked by	PH

A204

Scale	1 : 50
Sheet size	A1