

Proposed Elevations and Plans at Scale 1:100

NORTH FACING ELEVATION

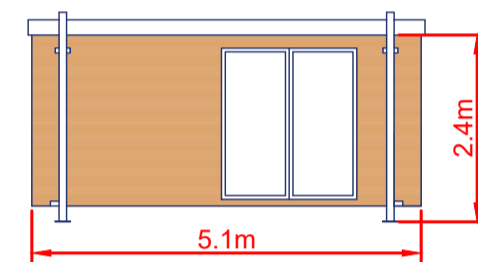

SOUTH FACING ELEVATION



NORTH FACING ELEVATION

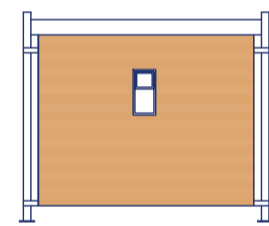

SOUTH FACING ELEVATION

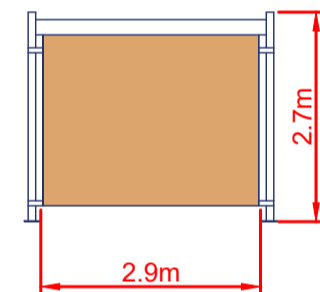

MATERIALS:- ROOF IN
UPVC STAINED TIMBER
CLADDING CLADDING
WALLS AND DOORS UPVC

WEST FACING ELEVATION

Floor Plan as Proposed

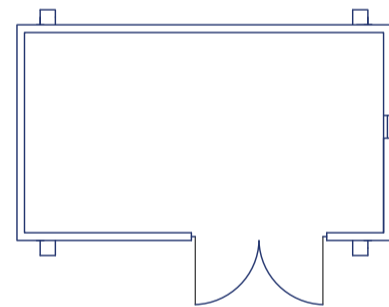

<p>DRAWN BY:</p>  <p>5 Bobbin Mill Cottages, Stubbins Lane, Cloughton-on-Brook, Preston, PR3 0PL Telephone 01995 640135 Mobile 07813 296287 e-mail: mel@mplanning.org</p>	<p>CLIENT: ELIZABETH HARRISON</p>	<p>DATE: 20/10/2021</p>
	<p>PROJECT: CHANGE OF USE OF DWELLINGHOUSE TO HOLIDAY LET (RETROSPECTIVE) AND SITING OF ANCILLARY WELFARE UNIT</p>	<p>LOCATION: CUTHBERT HILL FARM, GARSTANG ROAD, CHIPPING, PRESTON PR3 2QJ</p>

SITE PLAN SCALE 1:500

