

Proposed Elevations and Plans at Scale 1:100

NORTH FACING ELEVATION

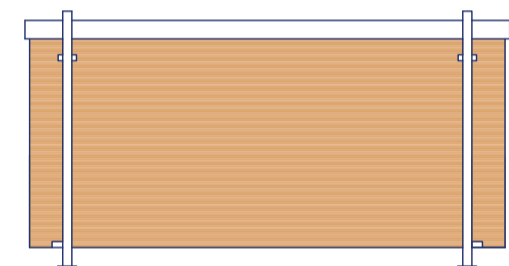

SOUTH FACING ELEVATION

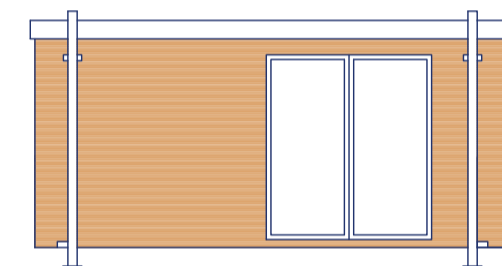

EAST FACING ELEVATION

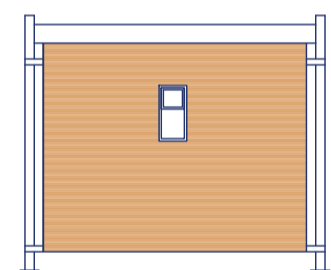

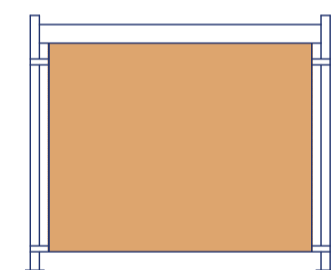

WEST FACING ELEVATION

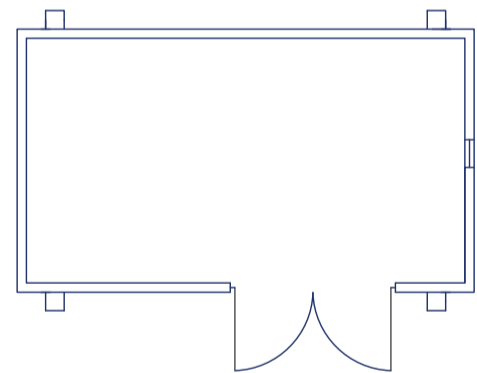

MATERIALS: - ROOF IN UPVC STAINED TIMBER
CLADDING CLADDING WALLS AND DOORS UPVC

Floor Plan as Proposed



 <p>ML Planning Consultancy Ltd</p> <p>5 Bobbin Mill Cottages, Stubbins Lane, Cloughton-on-Brock, Preston, PR3 0PL Telephone 01995 640135 Mobile 07813 296 287 e-mail: mel@mlplanning.org</p>	<p>CLIENT: ELIZABETH HARRISON</p> <p>PROJECT: CHANGE OF USE OF DWELLINGHOUSE TO HOLIDAY LET (RETROSPECTIVE) AND SITING OF ANCILLARY WELFARE UNIT</p> <p>LOCATION: CUTHBERT HILL FARM, GARSTANG ROAD, CHIPPING, PRESTON PR3 2QJ</p>	<p>DATE: 20/10/2021</p> <p>DWG NO: eh/ep/4020</p> <p>SCALE: 1:100</p> <p>A1</p>
	<p>177.7m</p>	

SITE PLAN SCALE 1:500

