

Proposed Elevations and Plans at Scale 1:100

NORTH FACING ELEVATION

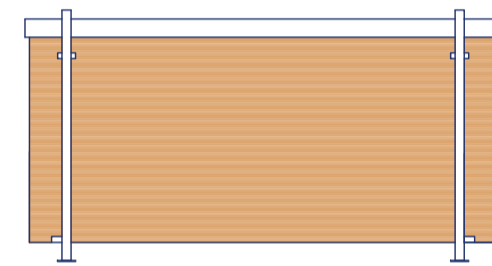

SOUTH FACING ELEVATION

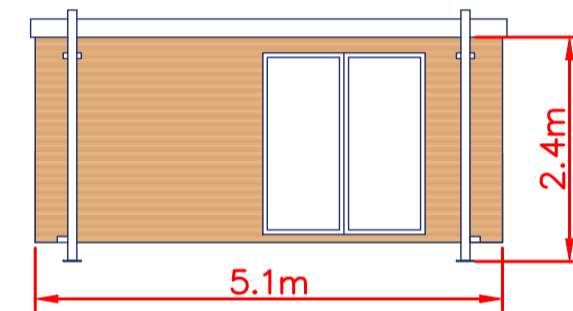

EAST FACING ELEVATION

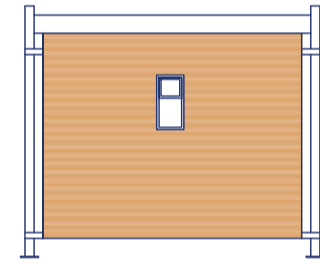

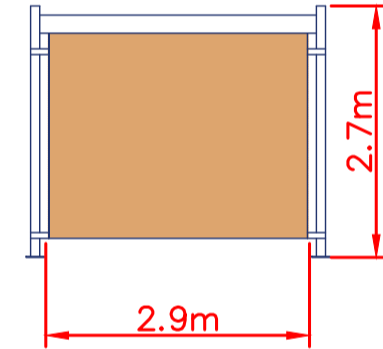

WEST FACING ELEVATION

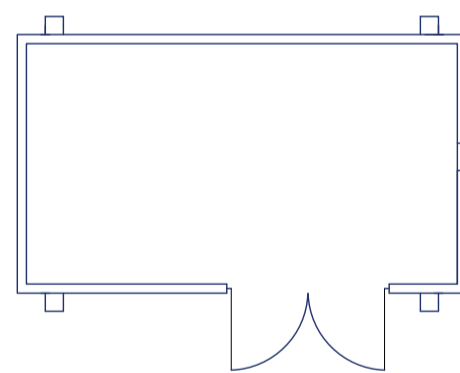

MATERIALS: - ROOF IN UPVC STAINED TIMBER  
CLADDING CLADDING  
WALLS AND DOORS  
UPVC

Floor Plan as Proposed



<p>DRAWN BY:</p>  <p>5 Bobbin Mill Cottages, Stubbins Lane, Cloughton-on-Brook, Preston, PR3 0PL Telephone 01995 640135 Mobile 07813 296 287 e-mail: mel@mplanning.org</p>	<p>CLIENT: ELIZABETH HARRISON</p>	<p>DATE: 20/10/2021</p>
	<p>PROJECT: CHANGE OF USE OF DWELLINGHOUSE TO HOLIDAY LET (RETROSPECTIVE) AND SITING OF ANCILLARY WELFARE UNIT</p>	<p>DWG NO. et/sp/4020</p>
<p>LOCATION: CUTHBERT HILL FARM, GARSTANG ROAD, CHIPPING, PRESTON PR3 2QJ</p>		<p>A1</p>

SITE PLAN SCALE 1:500

