AREEBA©
ARCHITECTURE LTD

Important Note:
It is the contractors responsibility to check all dimensions on site and acquaint himself with the work involved. Any discrepancies to be reported to the agent for clarification prior to starting work.

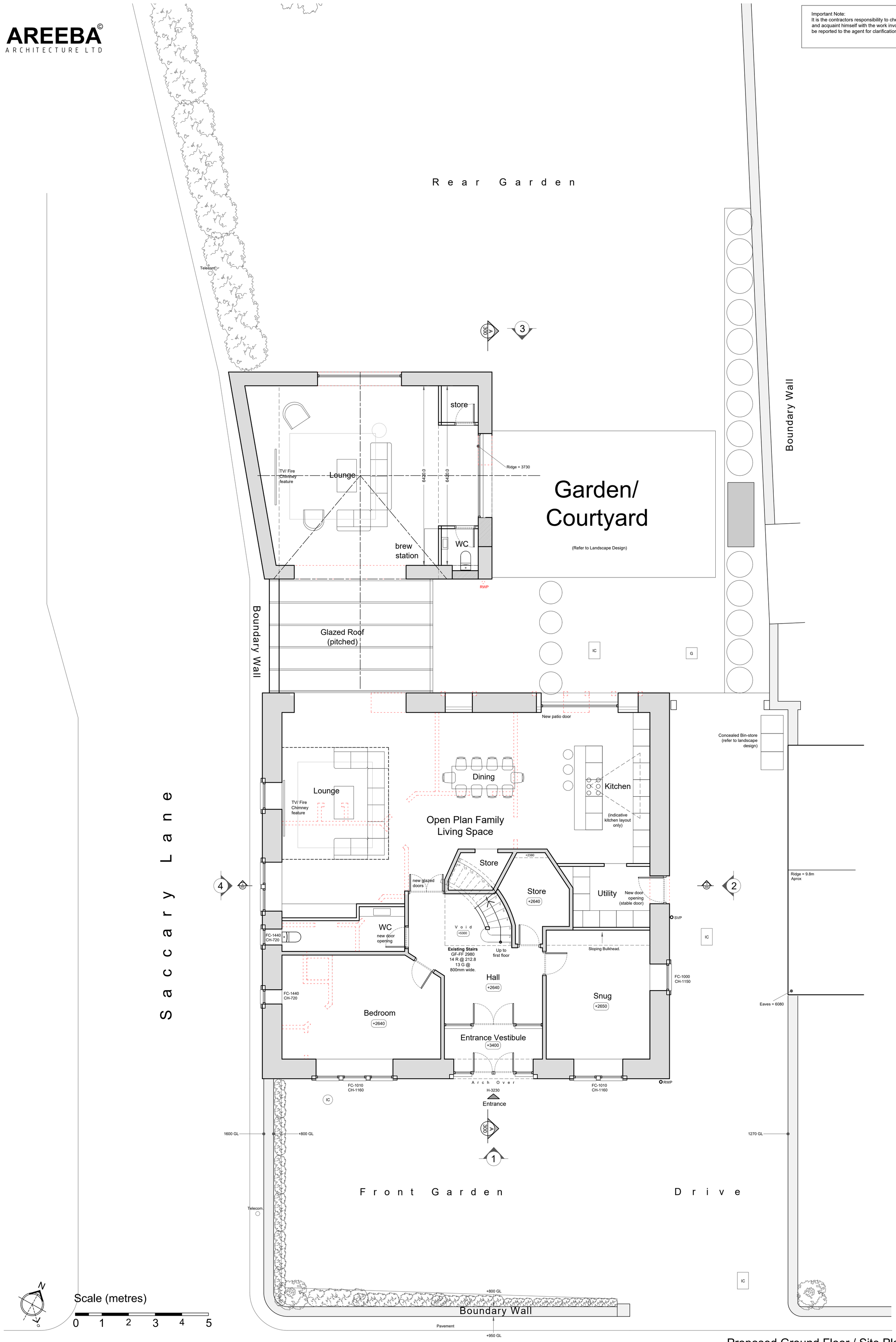

Proposed Ground Floor / Site Plan

Rev. Date. Description
A. 13-01-2021. External Dimensions added as per PO's requirements.
B. 20-04-2021. Amendment as per planning requirements. Link & outbuilding removed.
C. 05-05-2021. Scheme 3
D. 16-06-2021. New door added.
E. 02-07-2021. Amendments as per client requirements (Scheme 3)
F. 01-10-2021. Patio door size reduced.
G. 04-10-2021. Garage extension removed.

DO NOT SCALE: Use figured dimensions only. Contractor is to check all dimensions before commencement of works. It is the contractor's responsibility to report any inconsistencies on this drawing, or between drawings, to the Architect and to request clarification and instruction before proceeding.
This drawing must only be used for the purpose for which it is supplied.
This drawing is the copyright of Areeba Architecture Ltd and may not be reproduced in any form whatsoever without prior express written consent.

Proposed Ground Floor / Site Plan

AREEBA
ARCHITECTURE LTD
DAISYFIELD MILL, BLACKBURN, BB1 3BL
01254 580701 / 07988175604

Client: Mr Mohammed Suhal Patel
Project: Proposed Extension
Tanner House Barn. BB1 9DJ
Higher Ramsgreave Road, Blackburn
Scale: 1:60 @ A1
Date: December 2020
Drawing No. BB304-200-G
Purpose of Issue: Planning Submission