

CHANGE OF USE OF LAND TO CREATE A 15no PITCH  
 STATIC CARAVAN HOLIDAY PARK  
 Land to the rear of the Former Punch Bowl Inn, Longridge Road, Hurst Green

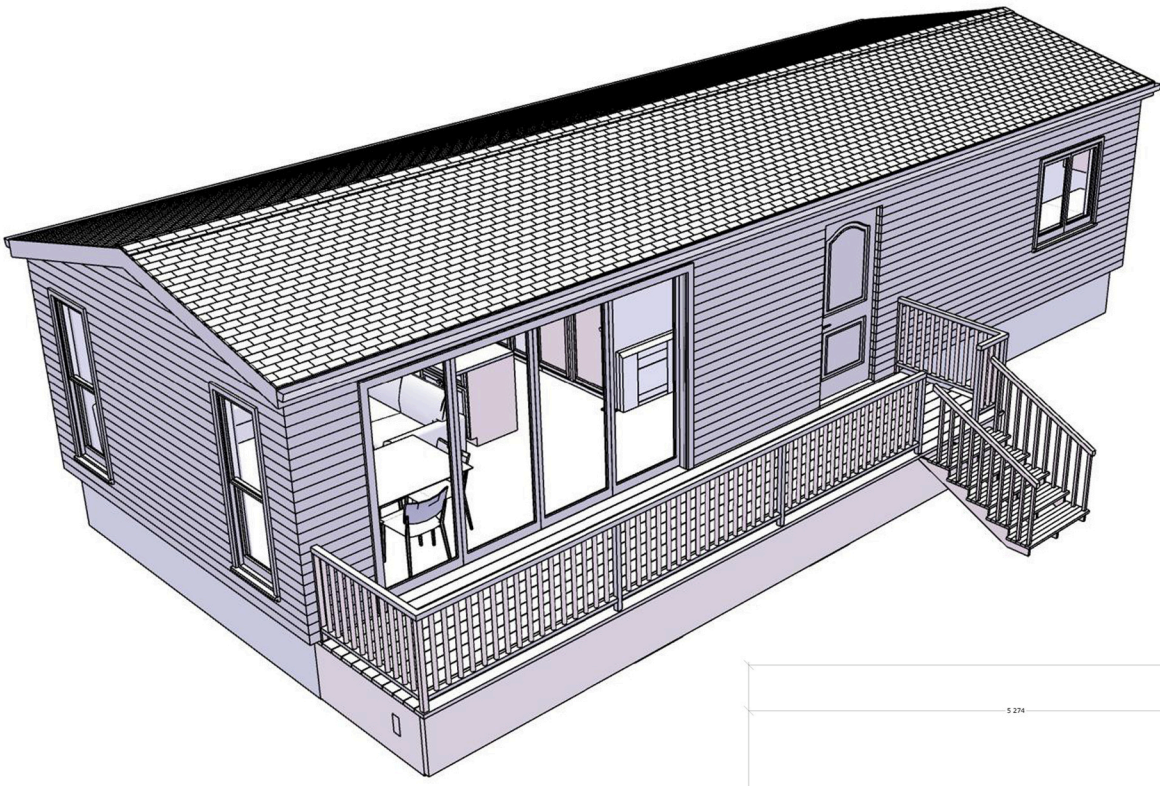

INDICATIVE LAYOUT PLAN  
 LODGE TYPE 1 - 12.8m x 4m

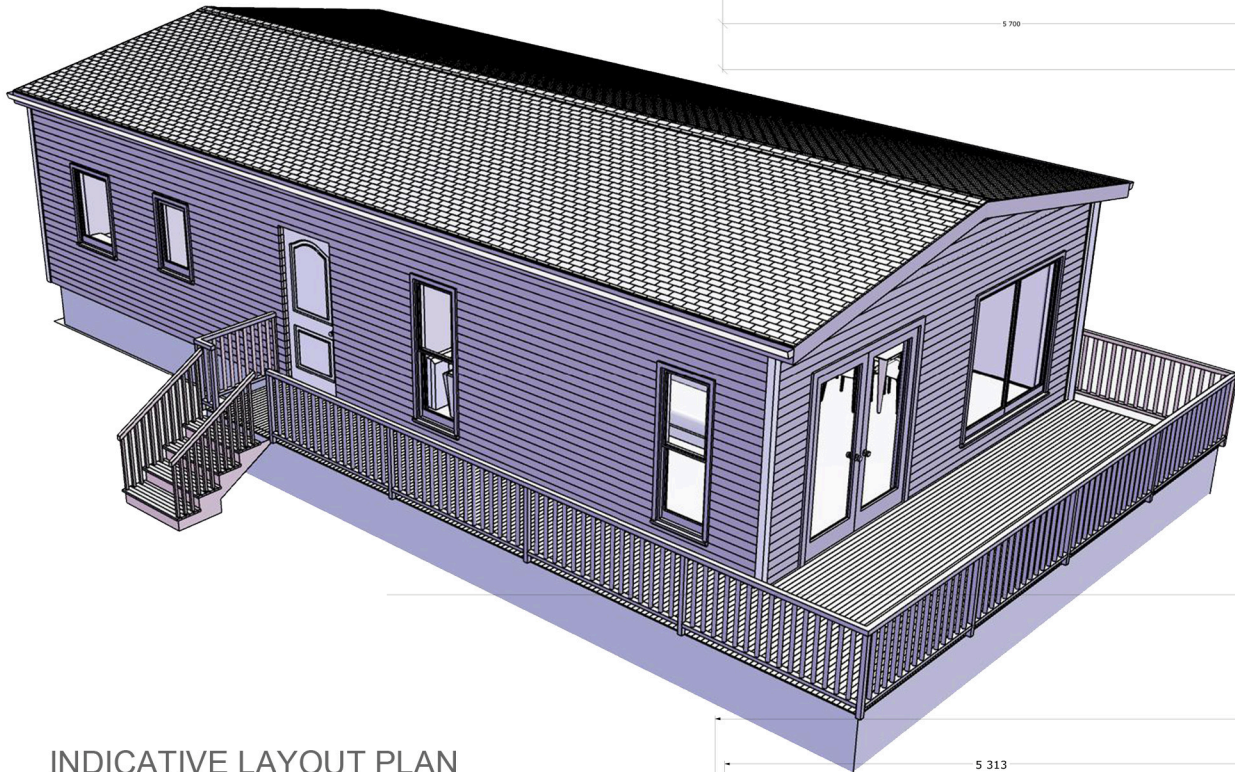
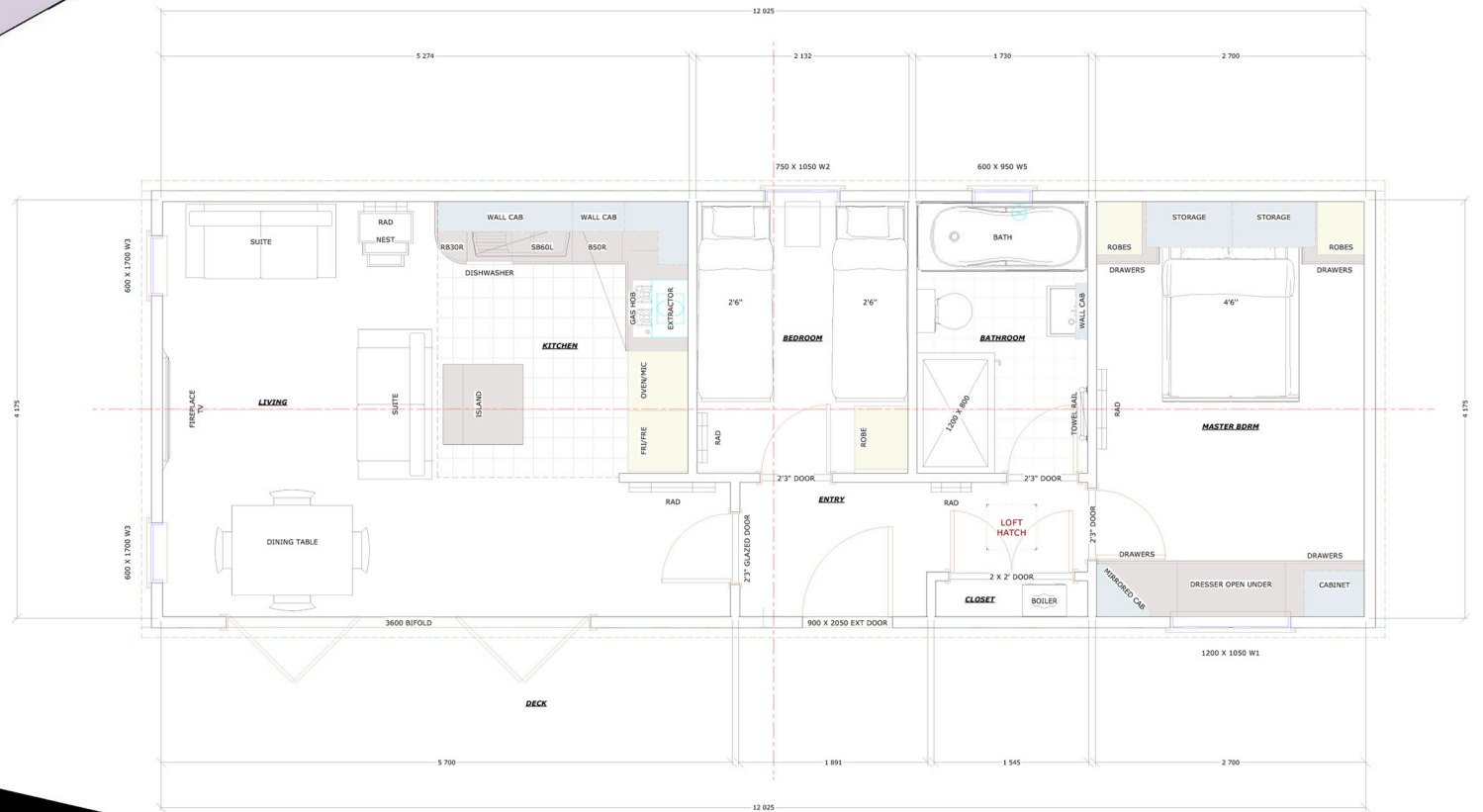

INDICATIVE LAYOUT PLAN  
 LODGE TYPE 2 - 12.8m x 5.8m

